Apotheke Brand Strategy Wellness:

Introduction and Course Map



- Global wellness economy hit $7.5 trillion in 2025; 7.7% annual growth to 2030
- Effectiveness now ties price as the top purchase factor
- 'Apotheke' means pharmacy in German — framed as care, wellness and comfort
- Brooklyn home-fragrance brand: est. 2011, eight figures, bootstrapped, 500+ doors
- Case thread: 2026 Target launch and 'Moodlifting' wellbeing claims
- Outcomes: evidence-led positioning, brand architecture, compliant content
- Covers market context, brand DNA, audiences, channels, compliance, 90-day playbook

Deconstructing the Apotheke Name: Pharmacy Heritage as Brand Equity

Apotheke *(German, noun)*

a pharmacy; a place for the preparation and dispensing of medicines

Apotheke

- Brooklyn
- Athens
- Malaysia

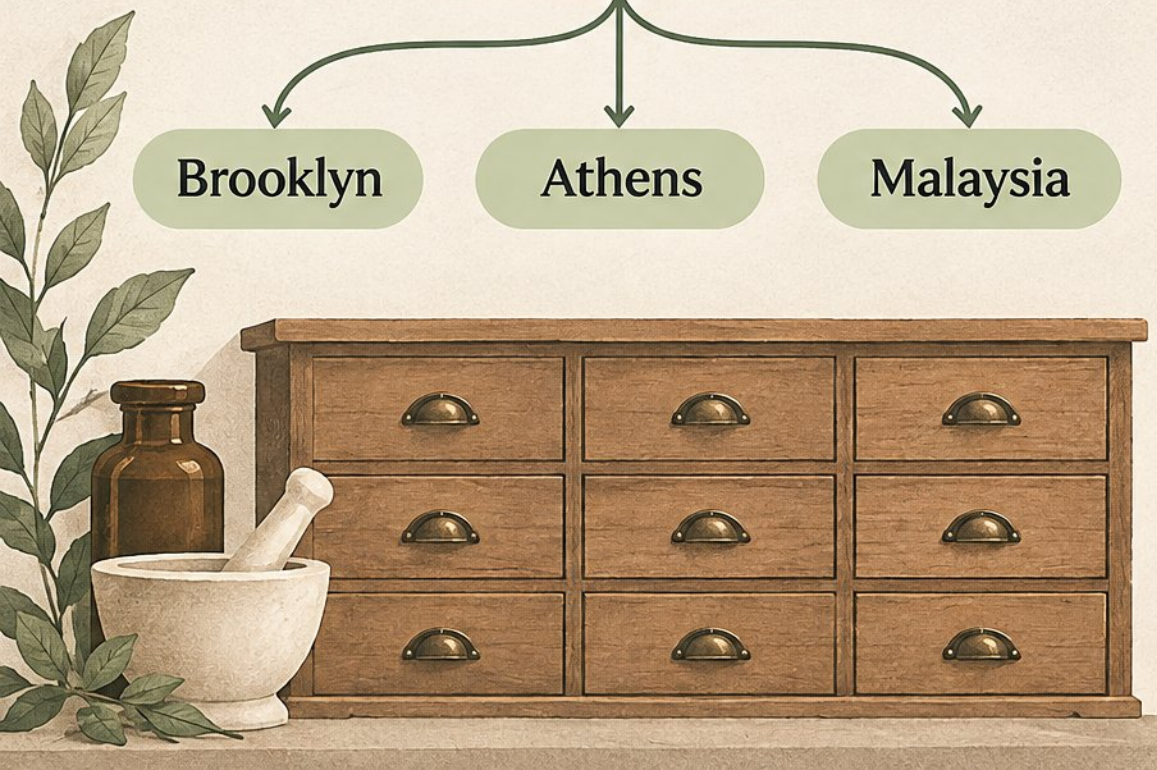

- Three 'Apotheke' brands coexist: Brooklyn, Athens, Malaysia — never conflate them
- Heritage names pre-load trust, care, science, and expertise — a promise to substantiate
- Pharmacy-heritage precedents: Granado, Santa Maria Novella, The Organic Pharmacy, Apothékary
- Heritage wins when translated into modern wellness language
- Heritage fails when nostalgia replaces proof
- Werkshop: audit which pharmacy cues are assets versus costume

The 2026 Wellness Market Context



- Global wellness market: $2.7T (McKinsey); US everyday wellness: $1.16T, +5.2% YoY (Circana)
- Shift from reactive remedies to continuous self-directed health; 80% use wearables or apps
- Top goals: sleep (40%), stress, metabolic health, healthy aging (32%), women's health ($11B+, +3%)
- Fragrance and sensory ritual fuel emotional wellness; ~40% use aromatherapy or mood lighting
- Tension: 44% want simpler routines, 21% want optimization, one-third feel overwhelmed

Competitive Landscape: Who Apotheke Is Actually Fighting

- - CVS holds 29% US value share; tighter range reviews, less shelf space
- - European heritage players (Weleda, Dr. Hauschka, Lavera) pair certification with clinical actives
- - EU Directive 2024/825 bans unverified green labels from September 2026
- - Apothékary: 1,700+ doors, ~$40M 2026 revenue, TikTok Shop at $1M/month
- -Clinical skincare now exceeds one-third of US prestige skincare dollars
- -Strategic read: compete on credibility + sensory benefit, not ingredient purity

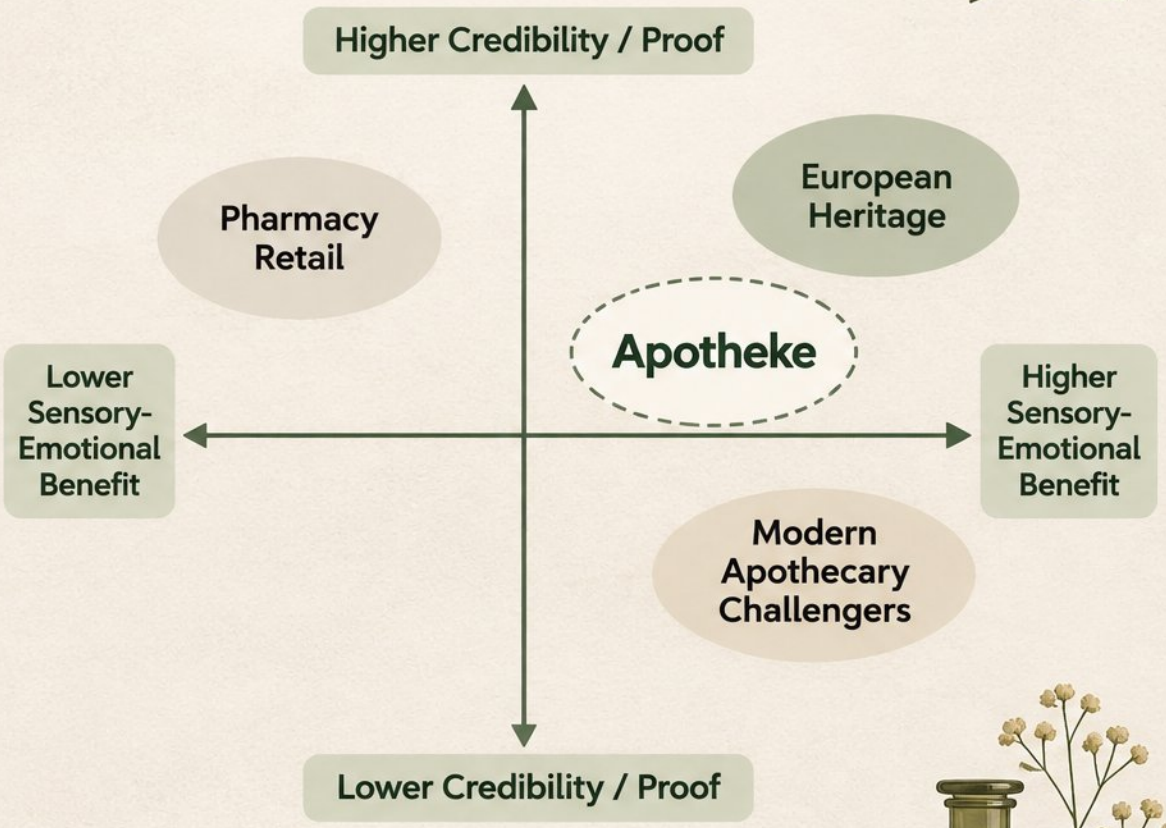



The Five Wellness Consumer Segments

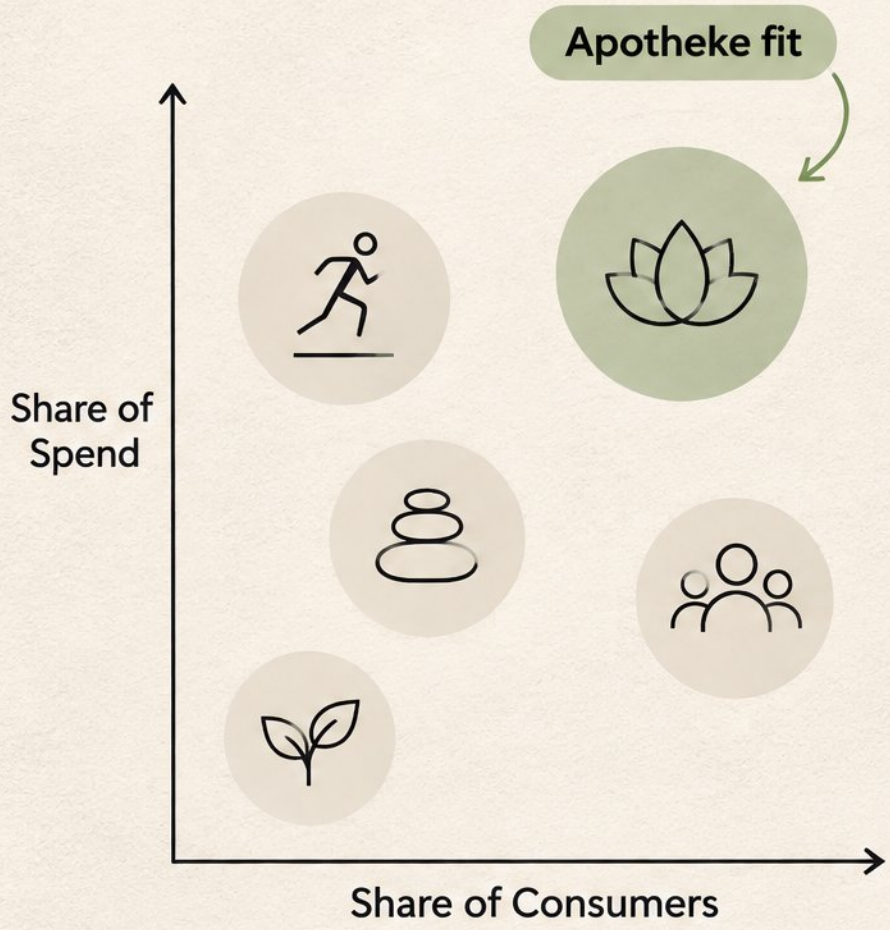

- McKinsey: optimizers 25% of buyers, 40% of spend
- Confident enthusiasts 10%/15%; strugglers ~30%/~25%
- Just over a third of consumers drive over half of spend
- These buyers rank effectiveness and quality above price
- PwC lens: harmonizers 13%, social seekers 14%
- Apotheke fit: hedonic ritual buyers, stretch via efficacy proof
- Exercise: map your best buyers, write their shortlist sentence

Apotheke Audience Personas and Content Triggers



Ritual Seeker (28–45): calm in small moments — scent stories, bedtime and shower rituals



Informed Skeptic (25–40): proof before belief — provenance, third-party testing, ‘formulated without’ lists



Thoughtful Gifter: holidays and hosting — limited editions, collaborations (Rockwell, NYBG), gift sets



Heritage Loyalist (45+): craft and story — founder narrative, Brooklyn factory provenance.

Method: one card per persona — goal, objection, trigger, metric; then let personas set tone

Positioning and Brand DNA

- For everyday moments as self-care, Apotheke is the modern apothecary of scent and body ritual — simple, sensory, trustworthy
- **Points of difference:** Brooklyn-kitchen authenticity, small-batch scale, scent-as-mood, a name meaning care
- **Brand architecture:** Signature (14 year-round scents), Charcoal, seasonal, partner collections, body care, Studio, rewards
- **Proof ladder:** founder story → craft process → ingredient sourcing → consumer-tested mood claims → third-party validation

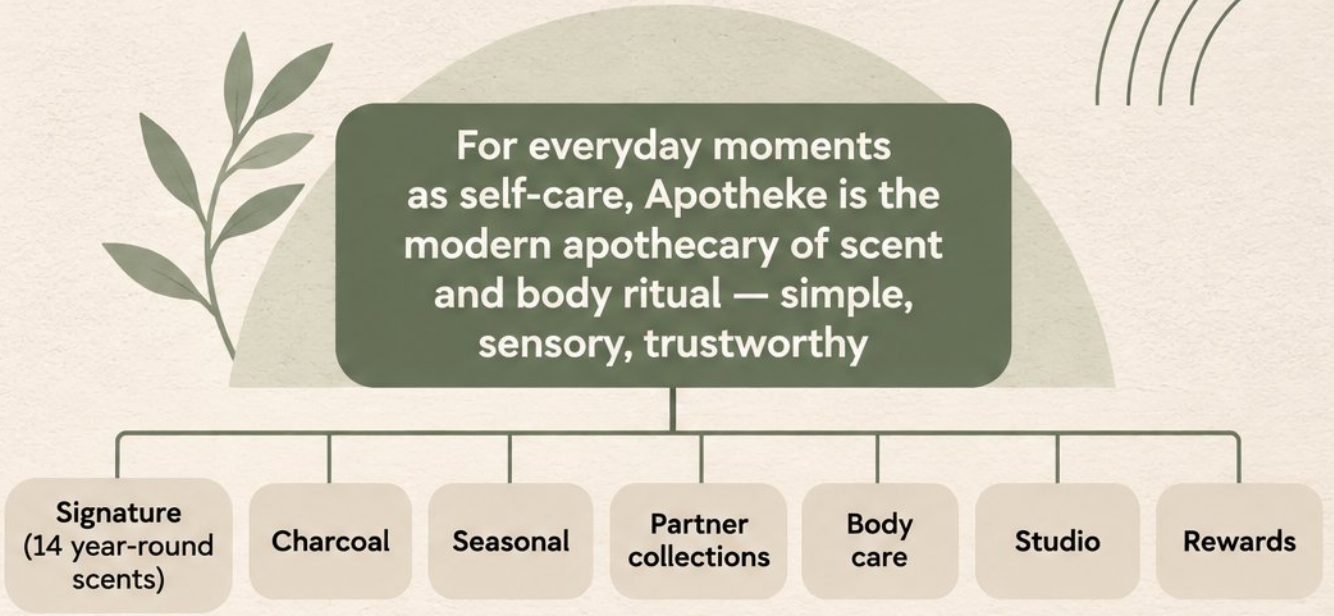

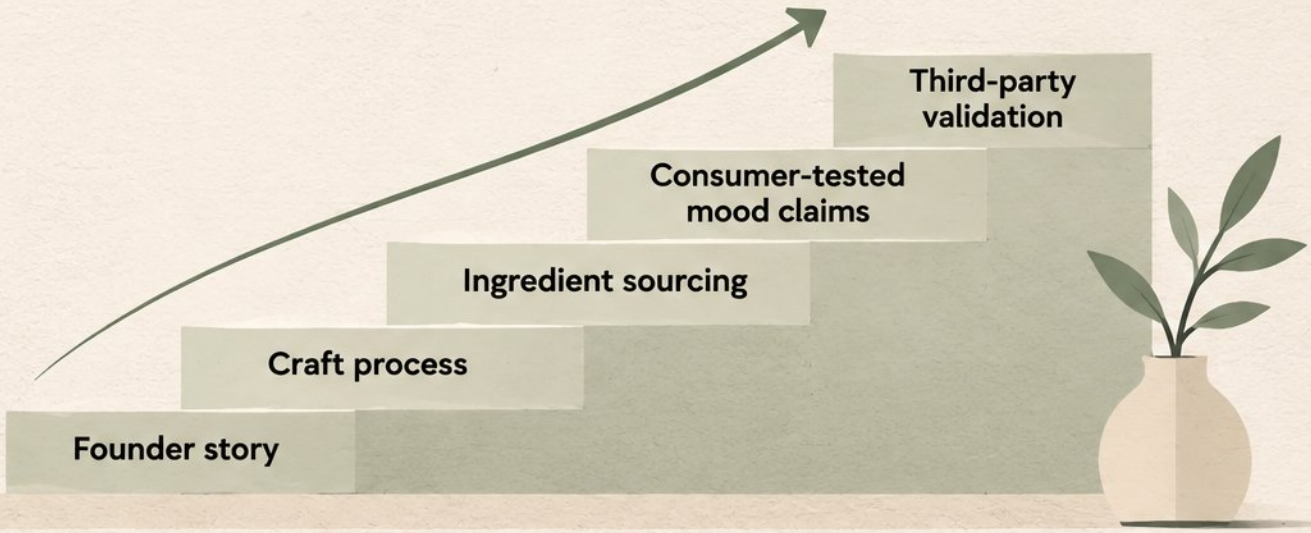

Guardrail: every claim must trace to a proof point, or it does not ship

Wellness Storytelling and Content Pillars

- Narrative shift: from selling remedies to supporting daily wellbeing
- Four pillars: Education, Proof, Ritual, Community
- Every post needs a job: discover, educate, differentiate, prove, convert
- Tone: warm and trustworthy — never clinical or alarmist
- Frame ‘moodlifting’ as reported experience, not medical outcome
- Reels outperform static ~2.7% vs 1.3%; win attention in four seconds

Education



Proof



Ritual



Community



Creative Identity, Packaging, and the Senses

- Black-and-white base, condensed grotesque display type; color enters through product and seasonal art
- Packaging front: scent family, one-line scent summary, then format and price
- Scent pyramid (top/middle/base) leads product pages – the apothecary formulation story
- Trust cues: glass vessels, craft process, provenance panels, sparing alchemical serif accents
- One visual code across shelf, DTC, social video, and the Studio experience

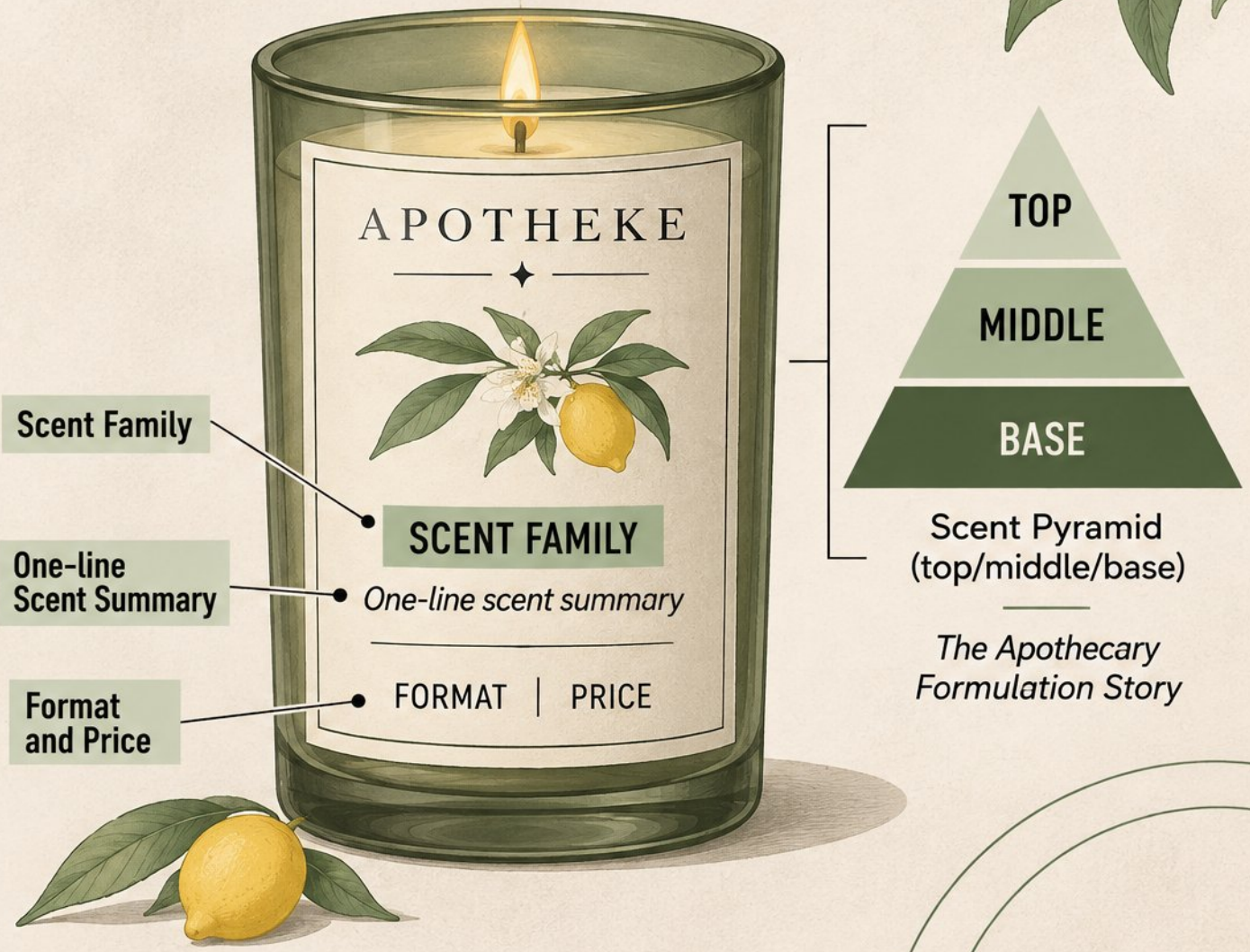

Channels and Go-to-Market



- Diversified model: DTC, 500+ wholesale doors, hospitality, private label, collaborations
- Retail media is a media partner: Target, Walmart, Amazon, Boots
- Paid social drives 57.3% of purchase-intent clicks; Meta at 53.4%
- Amazon saturated: Boots and Tesco under-monetized — portfolio beats single-platform bets
- Physical experience: Brooklyn Studio and Rockefeller Center store as loyalty engine (10,000+ rewards members)

Trust, Science, and Claims Compliance

- US: supplement claims need reliable scientific evidence; structure/function claims need substantiation + FDA disclaimer
- UK/EU: only GB Register claims allowed; rewording beyond authorized meaning is a breach
- Wellness ads are high-risk: 86%+ in one ASA sweep rated medium/high compliance risk
- Affiliates can create rogue claims — issue explicit “say this / never say this” guidance
- Governance: SKU claims matrix, approved phrase bank, legal review, fast takedown process

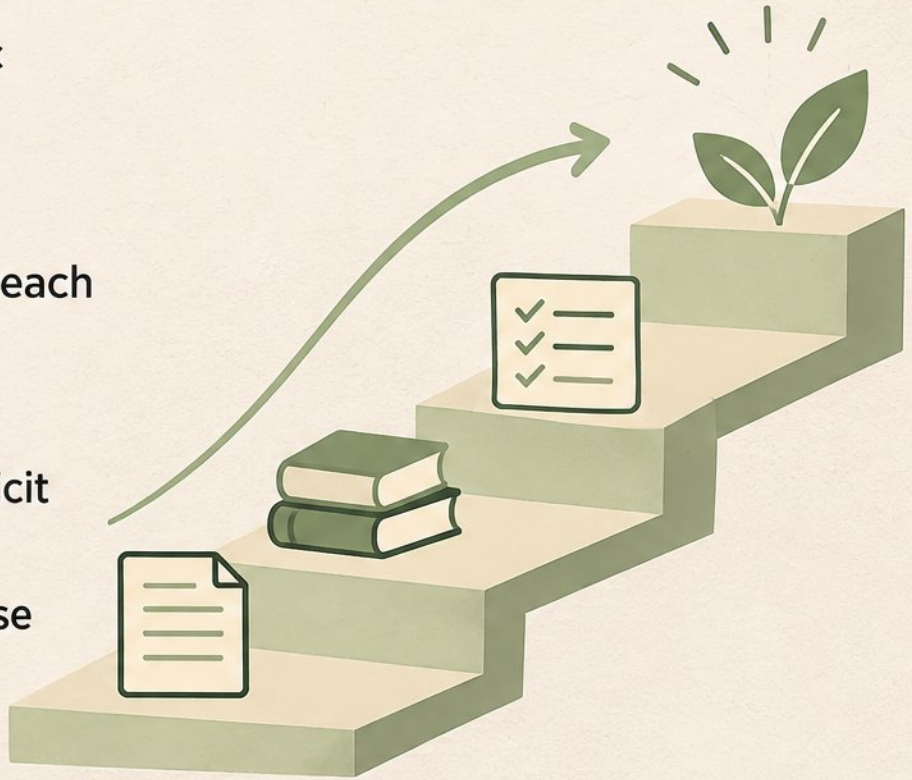

Claim → Substantiation Check → Phrase Bank → Legal Sign-Off → Creator Takedown

Community, Partnerships, and Advocacy

- Community is shared feeling and return visits, not follower count
- Partner types: design collaborators, botanical institutions, florists, hospitality venues, craft studios
- Expert layer: ~70% of coaches recommend supplements — professional trust precedes consumer awareness
- IRL as measurable channel: QR/SMS capture at events feeds CRM and paid audiences
- Creator tiers: community builders, affiliates, UGC creators — filter on brand fit first
- Track leads, samples, repeat purchases, and cost per lead

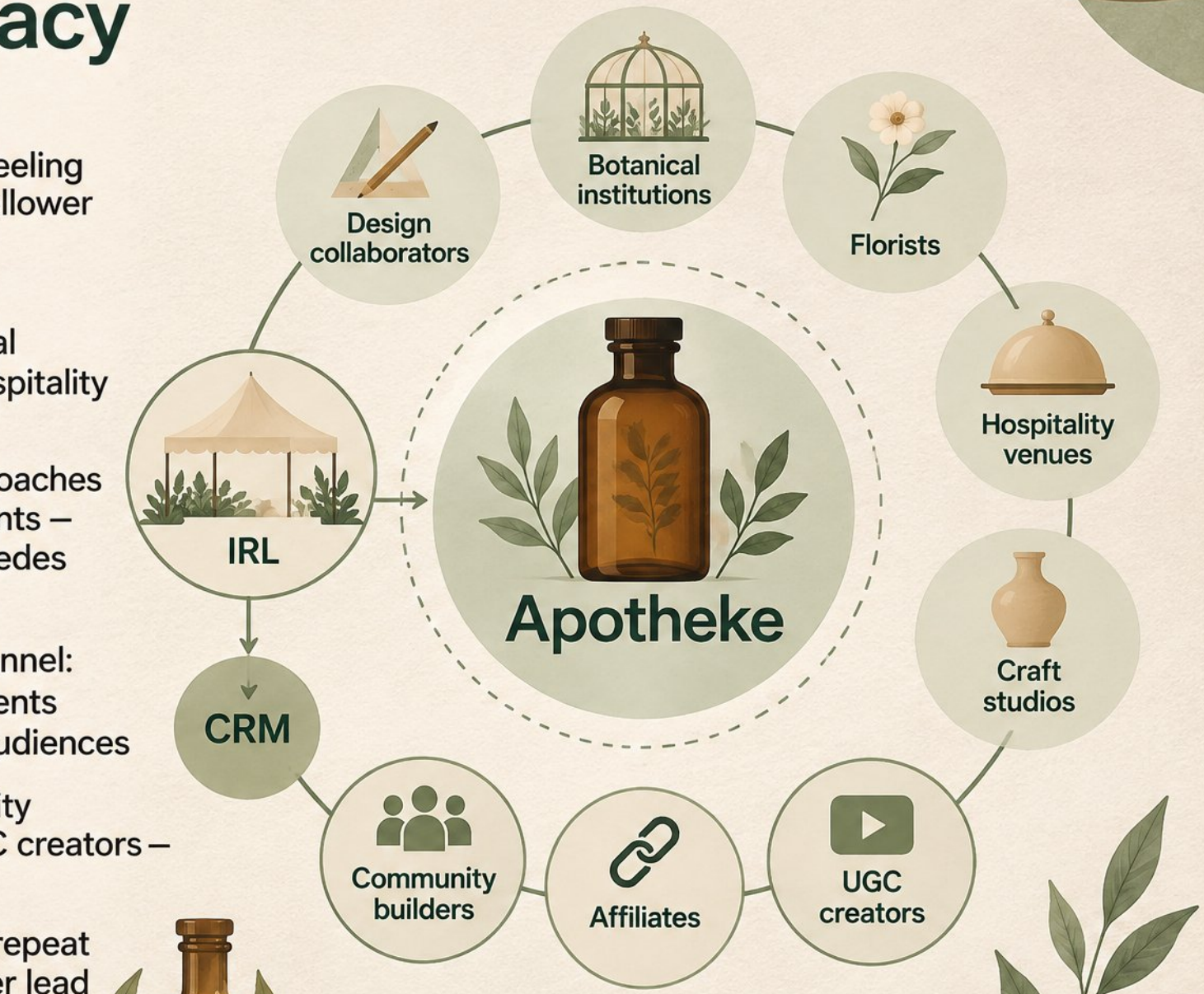

Measurement: Brand Health and the KPI Tree

- Track the full funnel in order, with identical wording every wave
- Diagnose gaps, not scores: weak distinctiveness or weak proof shows clearly
- Add a sixth wellness metric: the professional and recommender view
- Quarterly perception waves, weekly proxies, read against a fixed baseline
- Link brand metrics to purchase-intent clicks, repeat purchase, and rewards growth

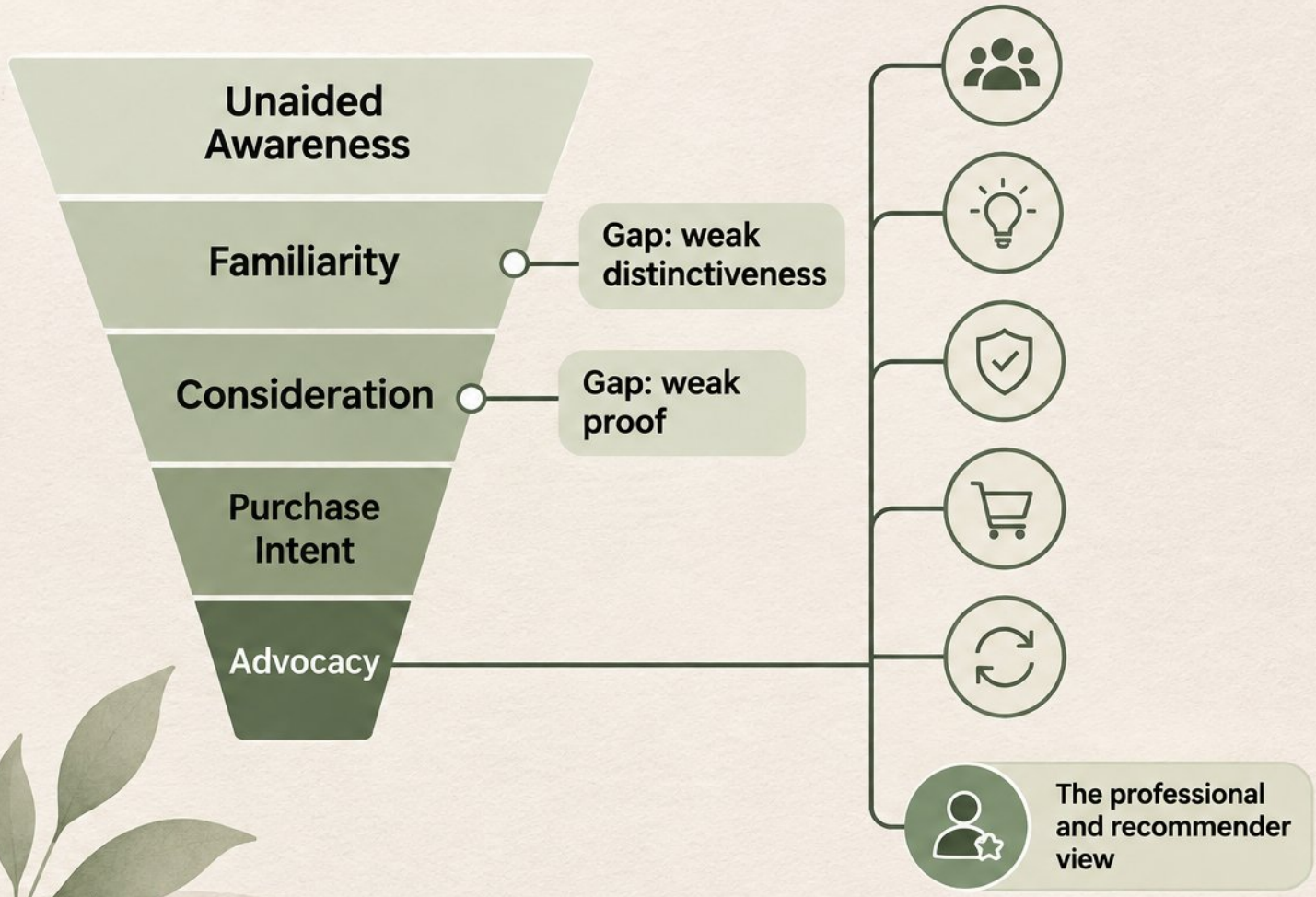

90-Day Implementation Playbook and Pitfalls

Days 1–30

claims audit, baseline brand health wave, 10–15 customer conversations

Days 31–60

messaging refresh, content pillars, creator briefing pack, retail one-pagers

Days 61–90

paid social and retail media pilot, IRL ritual activation, scale review

Pitfalls:

- heritage as nostalgia
- over-claiming
- posting without a point of view



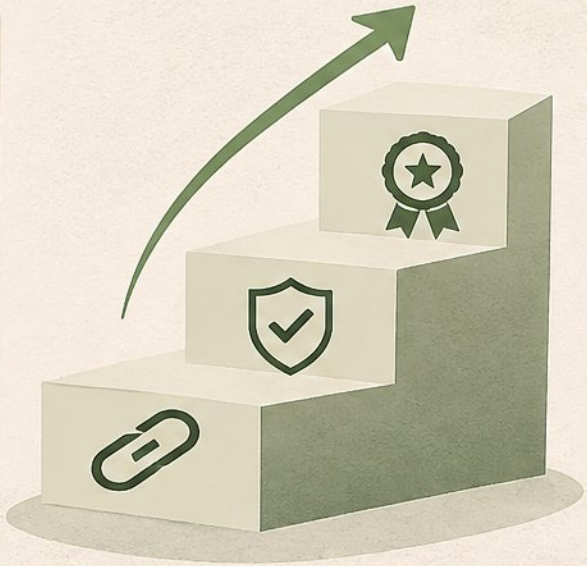

Take-home checklists:

- claims matrix
- KPI tree
- approved phrase bank

PersonWise.

PersonWise • AI digital-human course platform

Scan the code or click anywhere to watch this course live, with voice Q&A

personwise.ai/t/a31fcdcc/public