Cellular Respiration:
How Cells Release Energy

Welcome: learn how cells convert nutrient bond energy into usable ATP

Why it matters: powers muscle contraction, biosynthesis, transport, and body heat

Roadmap: overall equation, redox and ATP yield, glycolysis, Krebs cycle, ETC, fermentation, regulation

Classroom focus: teaching strategies and self-check for beginners, adult learners, and teachers

Tone: beginner-friendly but scientifically rigorous throughout

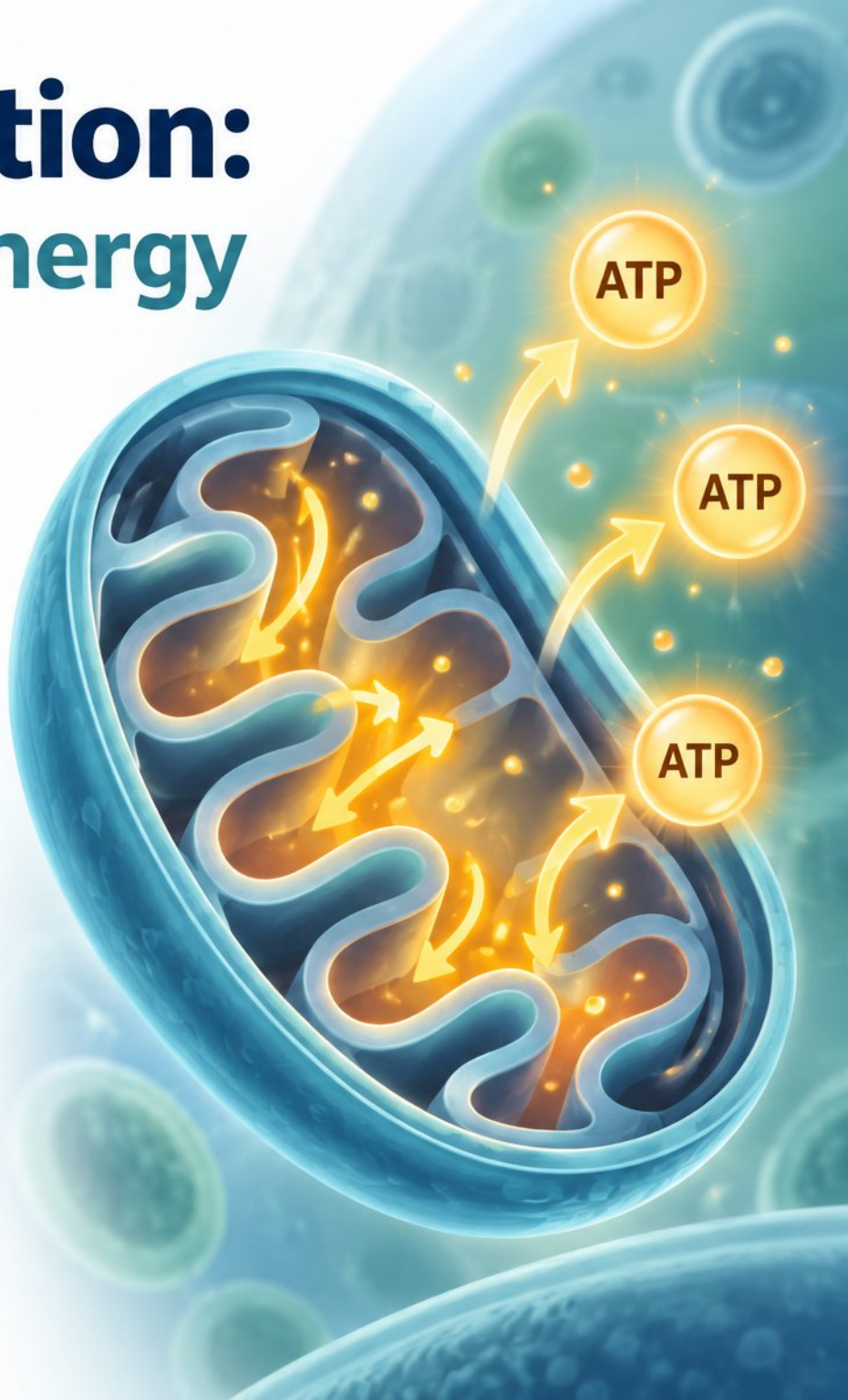

Starting Misconceptions: Clearing the Ground Early

1. **Misconception 1:** cellular respiration is the same as breathing
2. **Misconception 2:** respiration happens only in the lungs — every cell respires, including plant cells
3. **Misconception 3:** plants do not respire, or respire only at night
4. **Misconception 4:** glucose is the only fuel — fats and proteins enter too
5. **Misconception 5:** ATP is a long-term store — it is short-lived energy currency

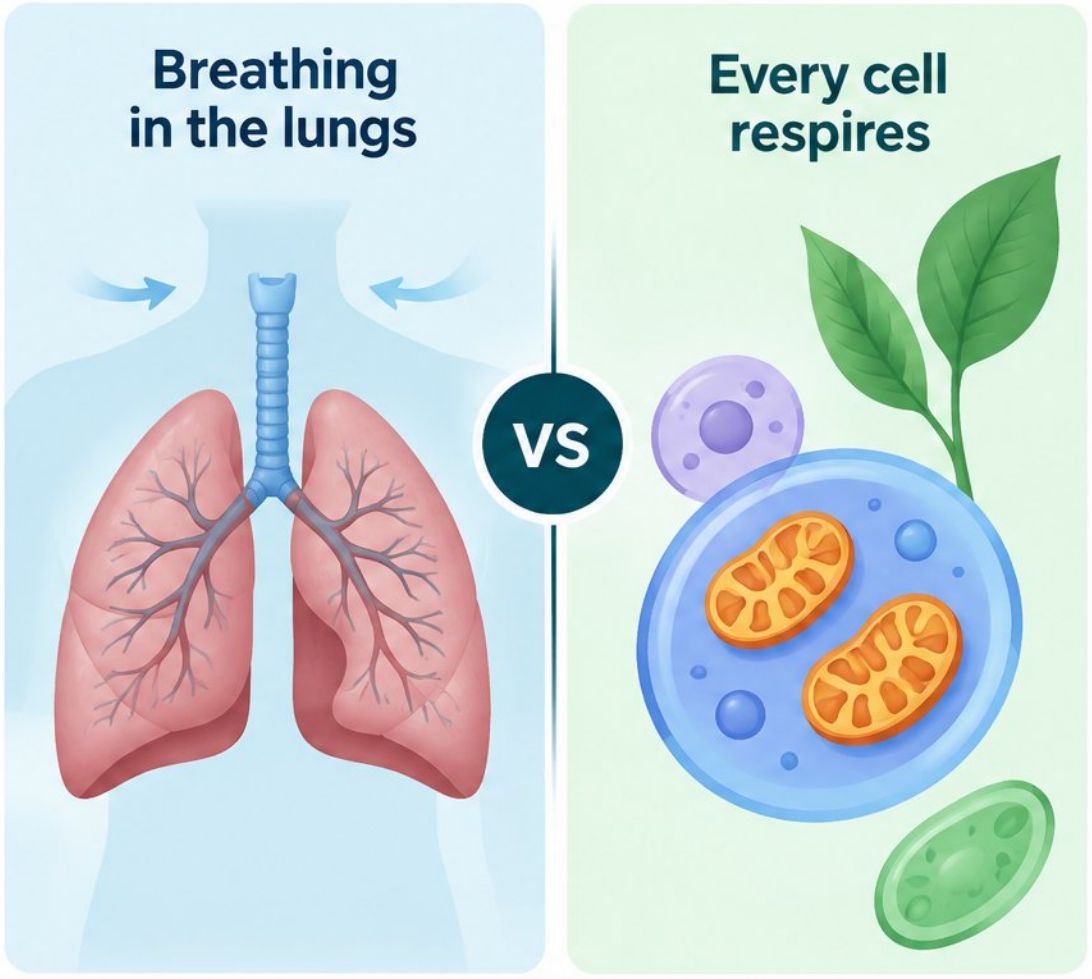

Teaching note: flag these early and revisit them throughout the course

The Big Picture: Overall Equation and Energy Flow

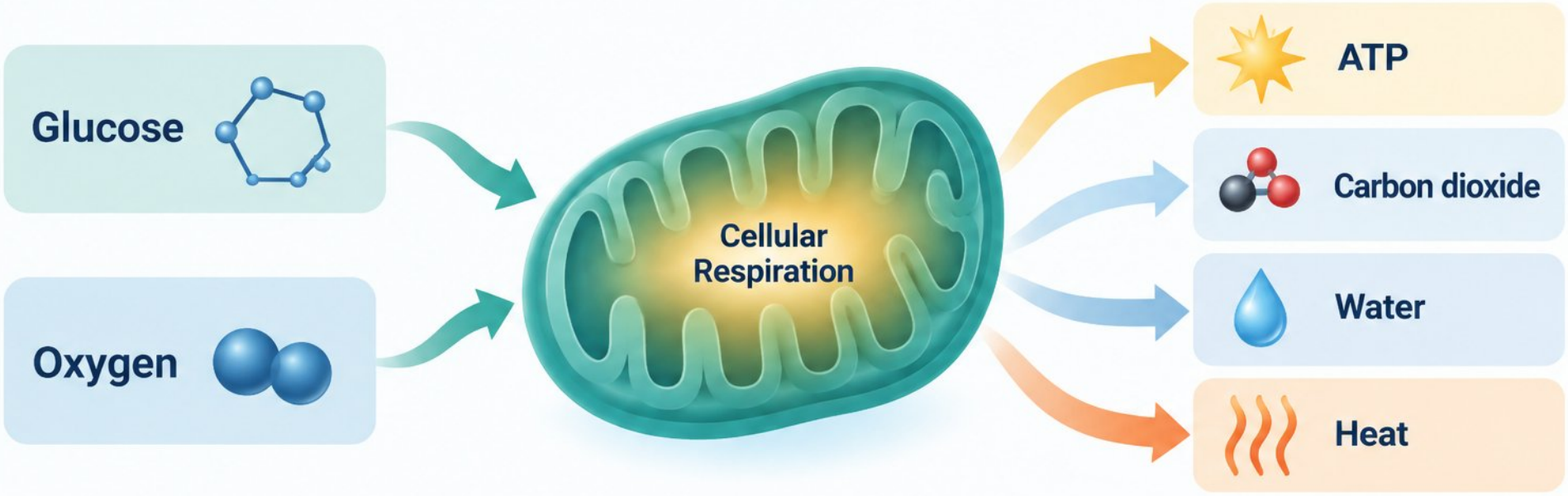

- Aerobic equation: glucose + oxygen → carbon dioxide + water + 30/32 ATP
- Glucose is oxidized; oxygen is reduced and acts as the final electron acceptor
- ATP is short-term energy currency; glycogen and fats are long-term reserves
- Most ATP comes from oxidative phosphorylation in the electron transport chain
- About 34% of glucose's energy is captured in ATP; the rest is released as heat
- That efficiency compares favorably with a gasoline engine (~25%)

ATP Accounting: Why Textbooks Say 30 to 32 (Not 36 to 38)

- Modern P/O ratios: ~2.5 ATP per NADH, ~1.5 per $FADH_2$; older texts used 3 and 2 (36–38 ATP)
- Shuttle choice drives the 2-ATP range: malate-aspartate (~2.5/NADH) vs glycerol-3-phosphate (~1.5/$FADH_2$)
- Bookkeeping per glucose: glycolysis 5–7 ATP, pyruvate dehydrogenase 5 ATP, Krebs cycle ~20 ATP
- Non-integers arise because ~4 H^+ are needed per ATP (10 H^+/NADH, 6/$FADH_2$)
- Other variation: proton leak, gradient use for transport, cell-type differences

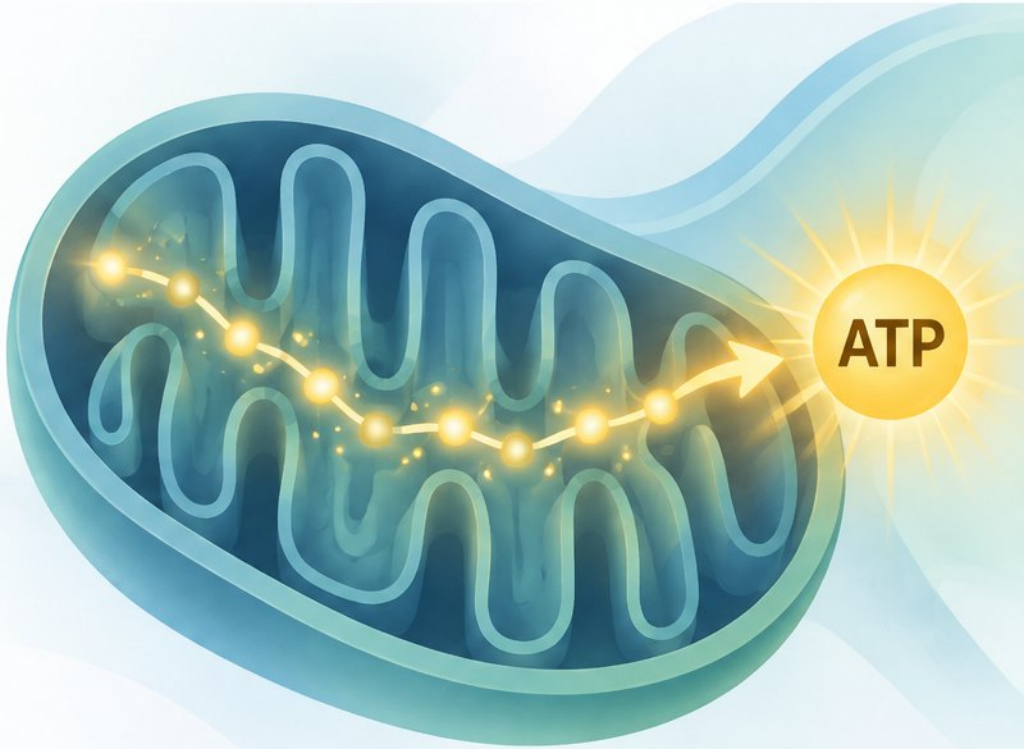

Older Textbook Estimate

36–38 ATP

Glycolysis → Pyruvate dehydrogenase → Krebs cycle

5–7 ATP | 5 ATP | ~20 ATP

Modern Estimate

30–32 ATP

Glycolysis: Splitting Glucose in the Cytoplasm

- Occurs in the cytosol; no oxygen required
- Glucose → 2 pyruvate + net 2 ATP + 2 NADH
- Gross 4 ATP produced, minus 2 ATP invested
- Two phases: energy investment (1–5) and payoff (6–10)
- ATP made by substrate-level phosphorylation; NADH from G3P oxidation
- NAD+ must be regenerated or glycolysis stalls
- Ancient, universal pathway; mature red blood cells rely on it alone

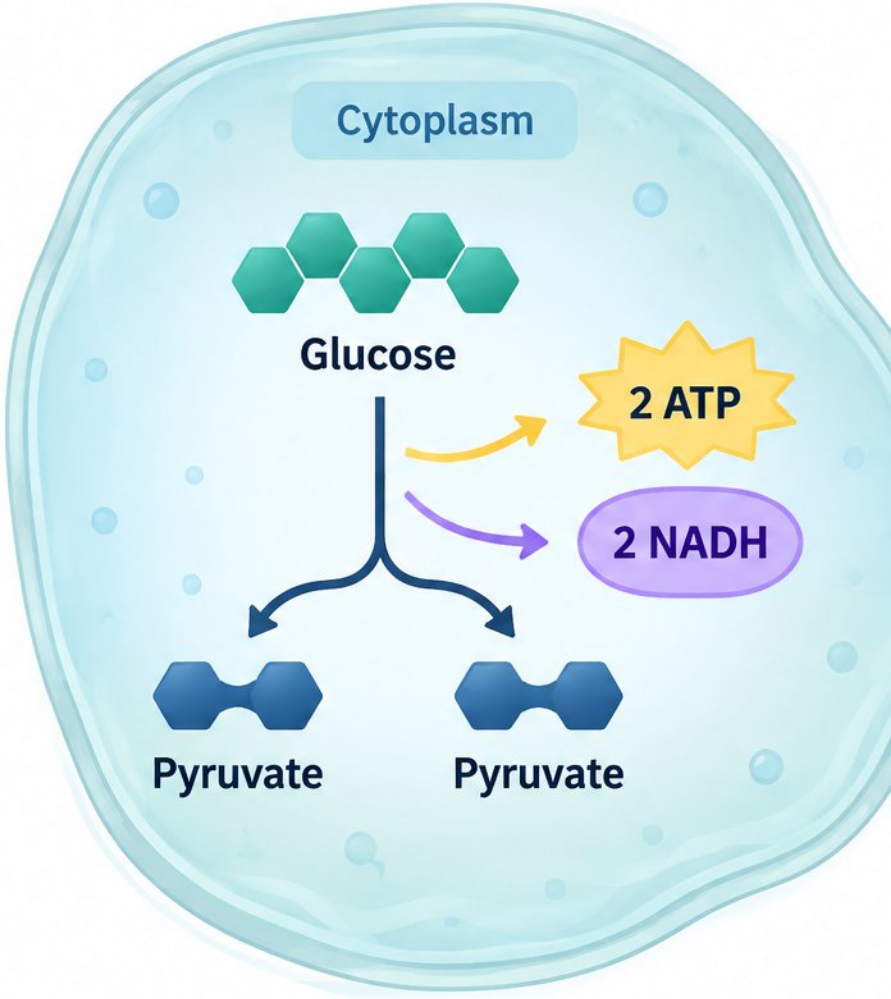

Glycolysis → **Krebs** → **ETC**

The Committed Step: Regulating Glycolysis at Phosphofructokinase

- PFK-1 catalyzes the committed, rate-limiting step of glycolysis
- Inhibited by ATP and citrate: high energy or saturated Krebs cycle slows glycolysis
- Activated by AMP, ADP, and fructose-2,6-bisphosphate when energy runs low
- Hexokinase is inhibited by glucose-6-phosphate; pyruvate kinase by ATP and alanine
- Regulation balances ATP production with biosynthesis from glycolytic intermediates

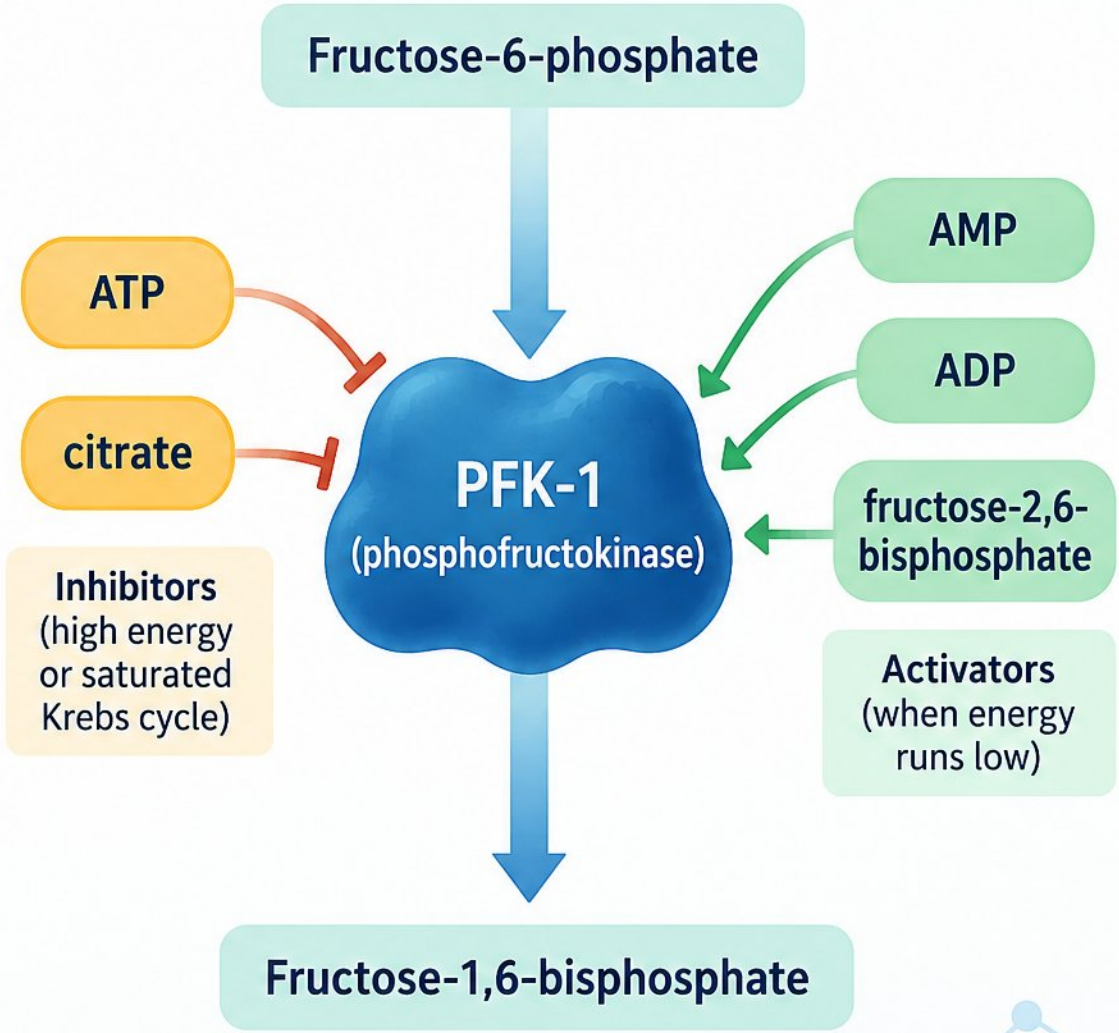

Pyruvate Oxidation and the Krebs Cycle

- **Pyruvate** is actively transported from cytosol into the mitochondrial matrix
- **Link reaction** per glucose: 2 pyruvate → 2 acetyl-CoA + 2 NADH + 2 CO_2
- **Krebs cycle** per turn: 3 NADH, 1 $FADH_2$, 1 GTP/ATP, 2 CO_2
- **Per glucose (2 turns):** 6 NADH, 2 $FADH_2$, 2 ATP/GTP, 4 CO_2
- Cycle makes **electron carriers**, not much ATP directly
- Runs only when the **electron transport chain** reoxidizes NADH and $FADH_2$
- **Amphibolic:** intermediates supply amino acid biosynthesis

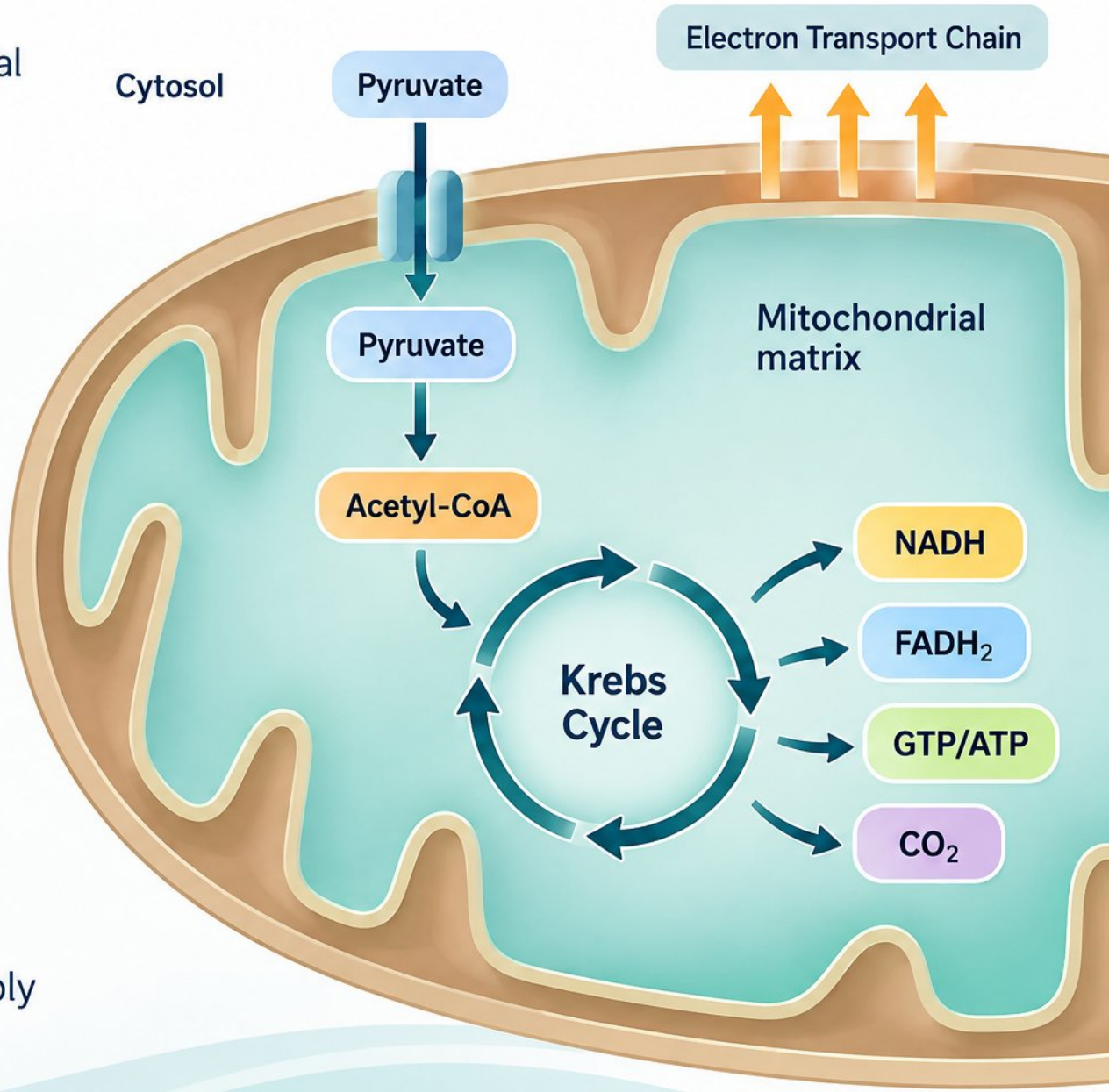

Electron Transport Chain and Chemiosmosis

- Site: inner mitochondrial membrane hosts ETC and ATP synthase
- NADH → Complex I; $FADH_2$ → Complex II; ubiquinone and cytochrome c carry electrons
- Complexes I, III, IV pump H^+ into intermembrane space
- H^+ flows back through ATP synthase, driving ~26–28 ATP per glucose
- Oxygen accepts electrons and becomes water
- Poison blocks chain; uncouplers leak H^+; inhibitors stop synthase

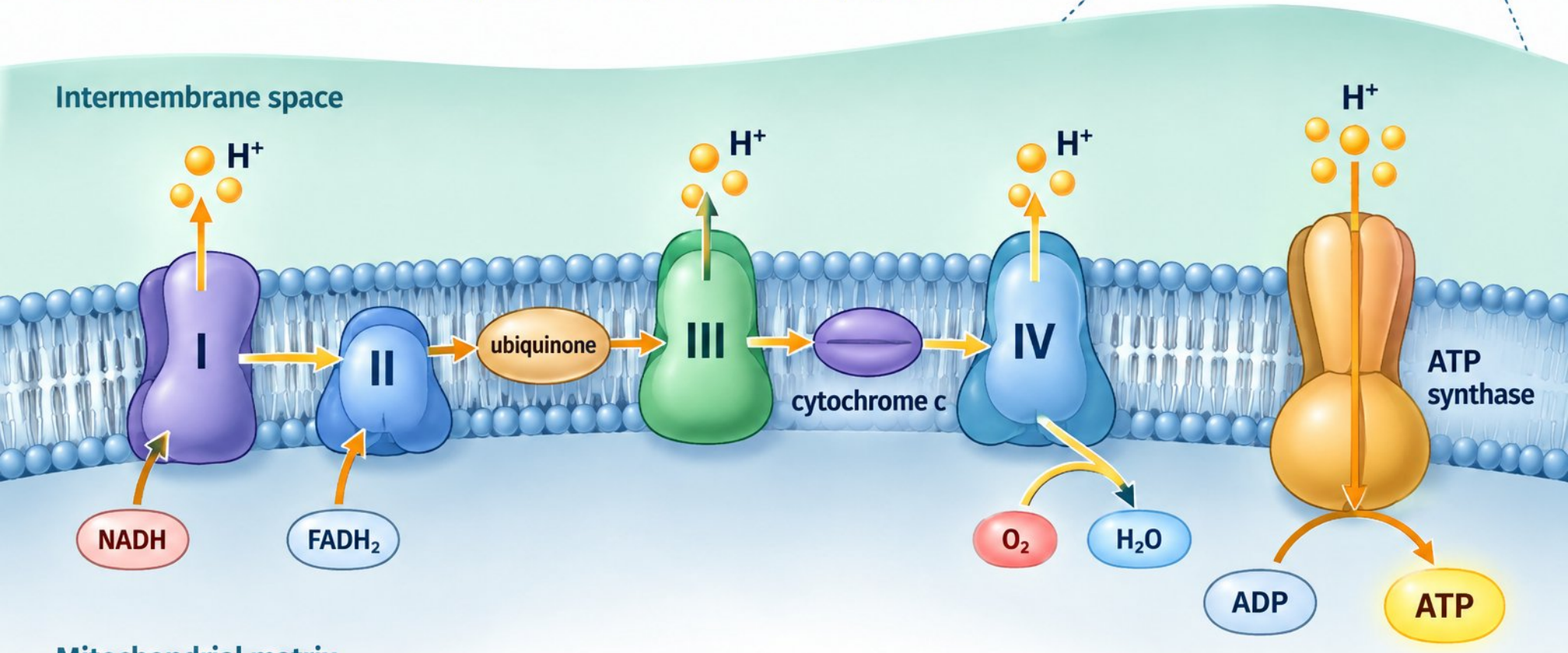

Anaerobic Pathways: Fermentation and Oxygen Limits

- Fermentation regenerates NAD+ so glycolysis keeps running without oxygen
- Lactate fermentation: pyruvate is reduced to lactate in hard-working muscles and dairy cultures
- Alcoholic fermentation: pyruvate becomes ethanol and CO2, as in yeast for bread and brewing
- Trade-off: only the net 2 ATP from glycolysis, far less than aerobic respiration
- Lactate is useful fuel, not waste; the liver converts it back into glucose

Lactate Fermentation

Pyruvate is reduced to lactate in hard-working muscles and dairy cultures

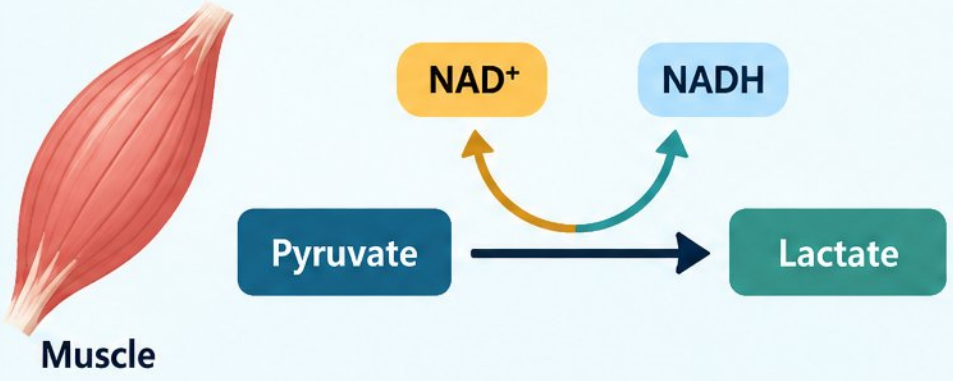

Alcoholic Fermentation

Pyruvate becomes ethanol and CO2, as in yeast for bread and brewing

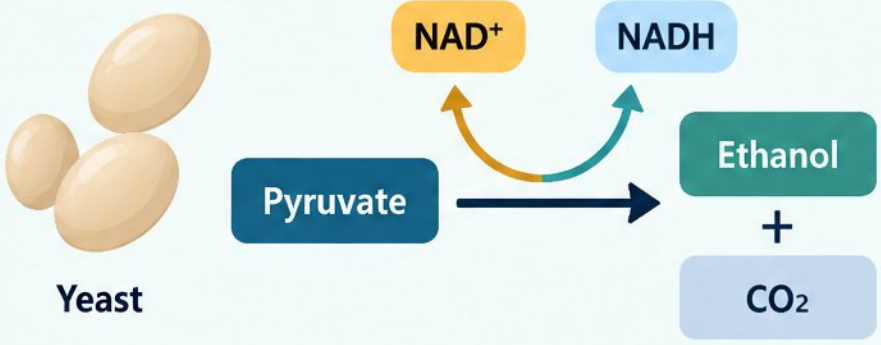

Glycolysis → Krebs Cycle → Electron Transport Chain

Clearing Up the Lactate Myth

Myth

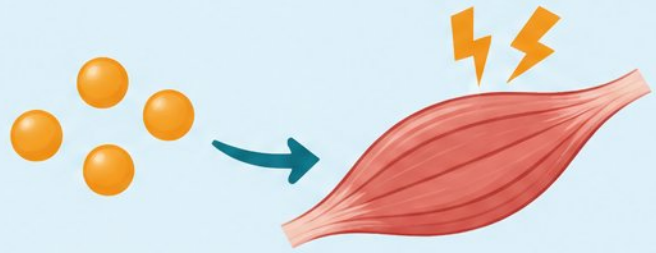

Lactate as soreness culprit

Reality

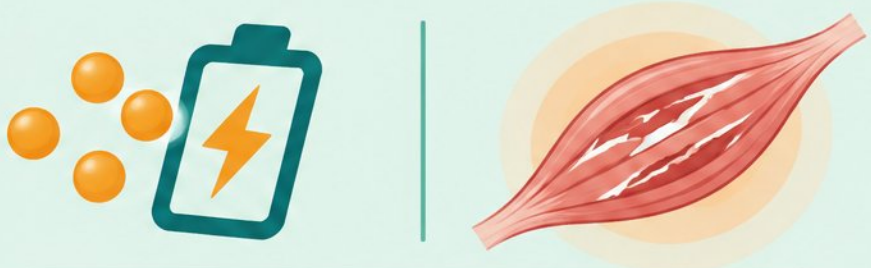

Lactate is fuel and soreness from muscle damage

- Cells make lactate, not "lactic acid" — a historical misnomer
- The burn comes from acidity and by-products; it clears within minutes
- DOMS peaks 24–72 hours later, caused by micro-damage and inflammation
- Evidence: level running raises lactate but causes little soreness
- Downhill running causes more soreness with far less lactate
- Lactate is fuel and a signal, made constantly at rest and exercise
- High-interest, evidence-rich case for correcting persistent misconceptions

Integration and Regulation of Energy Metabolism

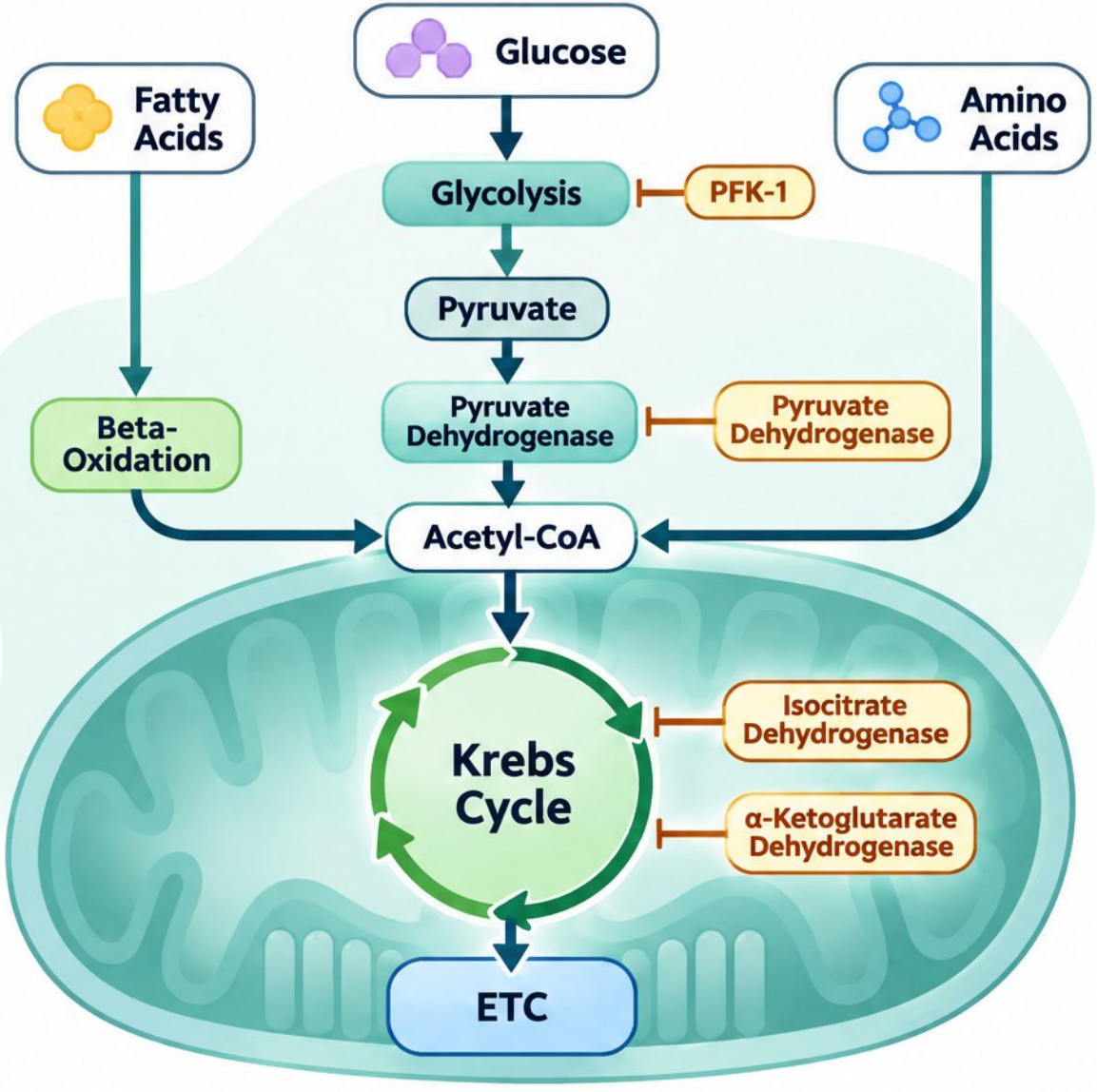

- **Feedback control:** PFK-1, pyruvate dehydrogenase, isocitrate and α-ketoglutarate dehydrogenases
- **Effectors:** ATP, AMP/ADP, citrate, NADH/NAD^+, and calcium ions signal energy status
- **Other fuels:** fatty acids via beta-oxidation; amino acids enter at several points
- **Tissues differ:** liver, muscle, brain, and red blood cells use fuels differently
- **Everyday contexts:** exercise, fasting, and insulin/glucagon adjust respiration rate

Glycolysis → Krebs Cycle → ETC

From Concept to Classroom: Teaching Strategies That Work

- **Address misconceptions directly:** pre-quiz, discussion, then conceptual change texts with counter-evidence
- **Evidence-based approaches:** case-based and active learning outperform lecture alone
- **Analogies with limits:** ATP as cash vs. savings; ETC as battery; ATP synthase as turbine
- **Low-cost demos:** yeast + bromothymol blue, germinating-seed respirometers, modeling activities
- **Formative assessment:** concept maps, prediction tasks, CER activities reveal linear thinking

Misconception Discussion



Yeast Fermentation Demo



Cell-Respiration Model

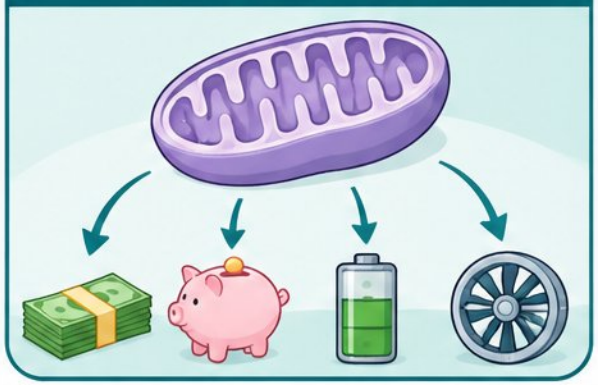

Concept Map

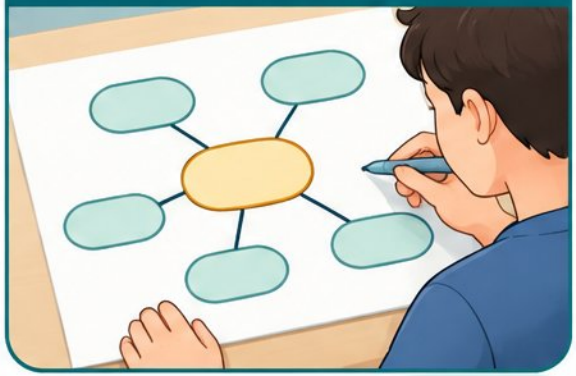

Check Your Understanding: Practice and Answer Rationales

- Master the table: stage, location, inputs, outputs, ATP per glucose

- Carbon trace: why Krebs CO_2 isn't always the newest acetyl carbon

- Electron trace: glucose → $NADH/FADH_2$ → oxygen; why O_2 is essential

- Scenario predictions: low O_2, PFK-1 inhibitor, or uncoupler effects

- Self-quiz rationales: 30–32 ATP model; lactate is fuel, not soreness

- Stumbling blocks: per-turn vs per-glucose, oxygen's role, aerobic vs anaerobic

Stage	Location	Inputs	Outputs	ATP per glucose

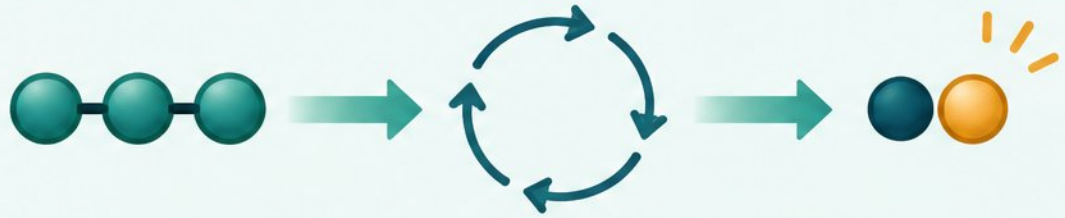

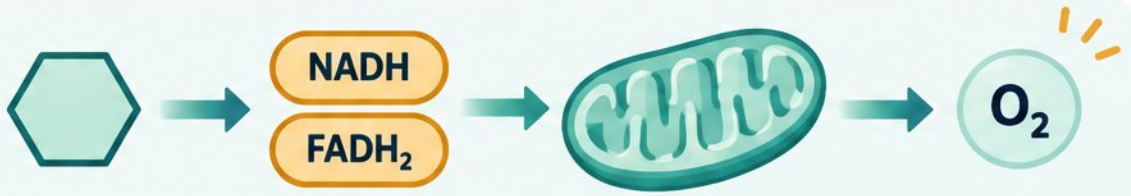



Key Takeaways and Resources for Further Learning

- Cellular respiration: staged, regulated oxidation of nutrients into ATP
- Glycolysis net 2 ATP; Krebs 2 ATP; oxidative phosphorylation ~26–28 ATP
- Total ~30–32 ATP per glucose in the modern model
- Regulation matches ATP supply to demand; fermentation regenerates NAD+
- Myths retired: breathing ≠ cellular respiration; plants respire; lactate is fuel
- Beginner resources: OpenStax Biology, Khan Academy, CK-12, LibreTexts

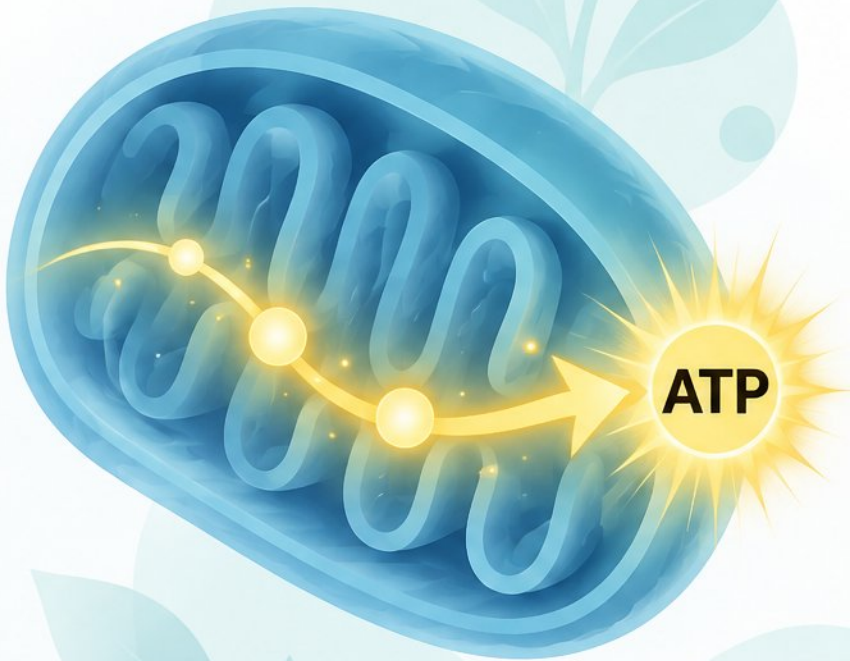

PersonWise.

PersonWise • AI digital-human course platform

Scan the code or click anywhere to watch this course live, with voice Q&A

personwise.ai/t/8b3533ad/public