Firstcry Babyhug Brand Marketing Strategy: Goals, Choices, and Tradeoffs

- How Firstcry's home brand Babyhug builds and defends a retail brand
- Home brands: 37% of India multi-channel GMV in FY20 to over 58% in FY26
- Framing lens: brand goals → strategic choices → unavoidable tradeoffs
- Separate retailer equity (Firstcry platform) from product-brand equity (Babyhug)
- Outcomes: diagnose goals, argue choices, defend tradeoffs

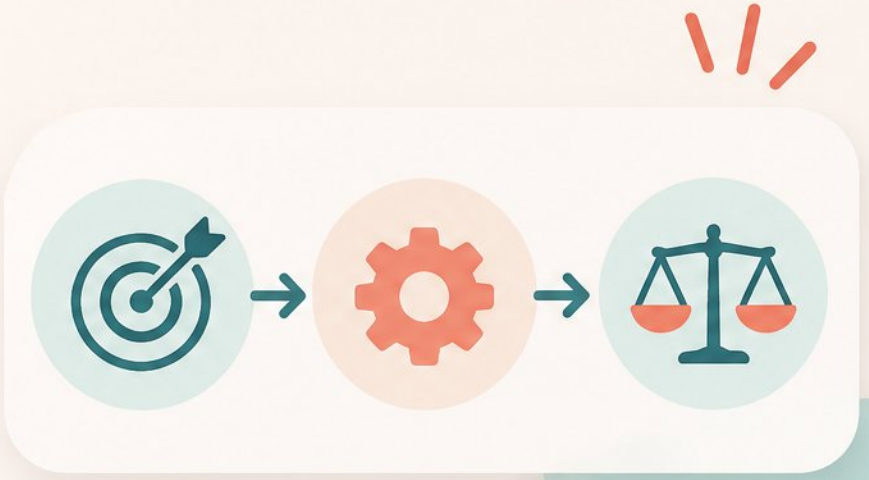



Why Analyze Babyhug as a Retail Brand Strategy Case

- Own brands, not 'private labels': Firstcry calls them home brands
- Firstcry (Brainbees) is India's largest multi-channel baby retailer, listed
- Babyhug: India's largest MBK brand by GMV; top APAC assortment
- FY26 India multi-channel GMV crossed USD 1B; 11.03M customers
- Teaches goal conflicts and tradeoffs in a trust-sensitive category

Babyhug

Home Brand



GMV

Customers

Orders

India's Baby and Maternity Retail Landscape

- **Baby care market:** ~USD 5.30B in 2026, projected USD 10.62B by 2034 (IMARC)
- **Growth drivers:** urbanization, nuclear families, disposable income, safety awareness
- **Mass products** hold ~80% share; baby toiletries lead at 40%
- **Tier-2 and Tier-3 cities** are fastest-growing markets
- **Supermarkets** ~36% of retail value; online and quick commerce fastest-growing
- **Trust is the real barrier:** Rs 10,000 crore market grows 15–16%, but few brands scale
- **Implication:** retailer-owned brands compete on trust, value, and curation



Market Size Trajectory (2025–2034)

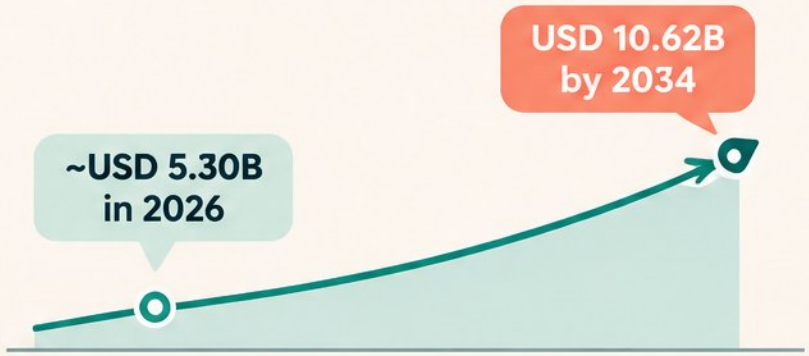

Mass vs Premium (Market Split)



Product Type Lead



Baby toiletries (40%)

India Channel Map (Retail Flows)



Firstcry and Babyhug: Brand Architecture and Portfolio Logic

- Firstcry: 78% online, 22% offline India multi-channel GMV
- Babyhug: oldest and largest home brand, ages 0–6, all categories
- Endorsed architecture: CuteWalk by Babyhug transfers trust to footwear
- Standalone identities: Babyoye premium fashion, Pine Kids ages 4–12
- Q1 FY27: 30 Babyhug COCO stores converted; 238 Babyhug vs 299 Firstcry
- Tradeoff: own-name endorsement builds trust but concentrates reputation risk

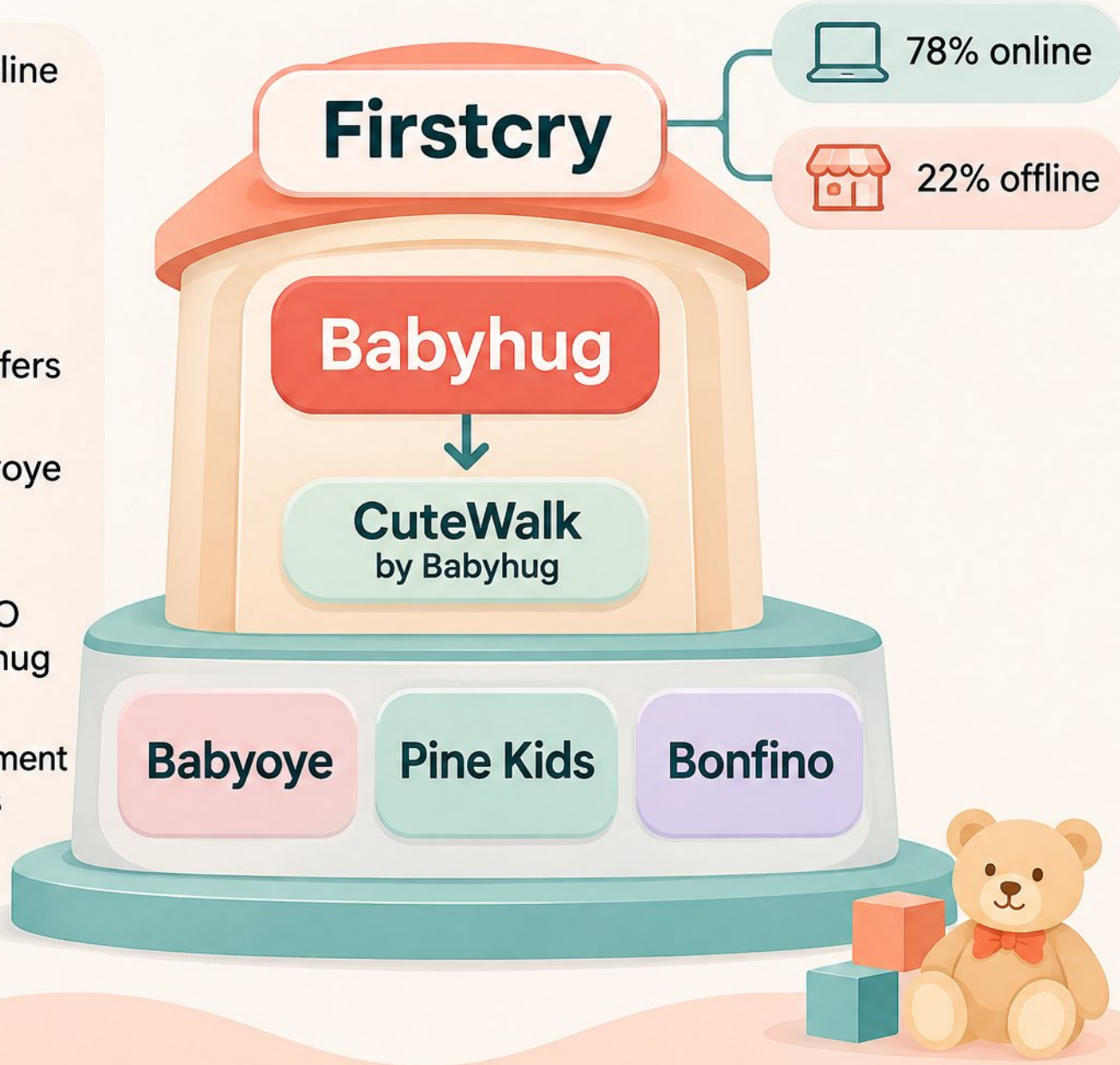

Strategic Goals Behind Babyhug

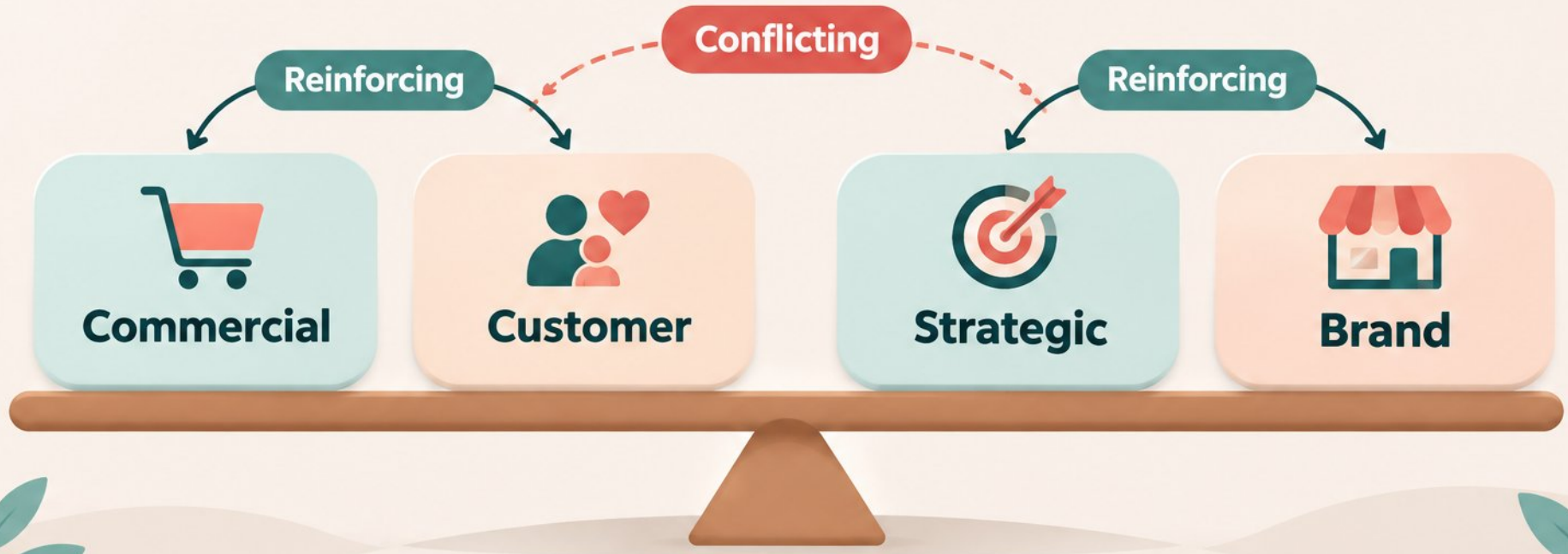

Goals → Choices → Tradeoffs

- **Commercial:** structural margin expansion, category control, larger baskets, repeat purchase
- **Customer:** affordable quality, trusted safety, one-stop shopping from newborn to six
- **Strategic:** cut reliance on third-party brands; own cohorts; defend vs D2C and quick commerce
- **Brand:** recognition beyond Firstcry — standalone stores, UAE and KSA markets
- **Conflict test:** broad reach vs sharp differentiation; management says experience, not share capture

Segmentation, Targeting, and Positioning Choices

- **Segments:** new/expecting parents, value seekers, urban quality buyers, Tier-2/3 families
- **Positioning:** safe, comfortable, affordable, Indian-parent-friendly care across categories
- **Price-quality:** read as budget alternative to Pampers, Huggies, MamyPoko after newborn stage
- **Category variation:** fashion carries design cues, diapers fight on price and absorbency
- **Tension:** strong mainstream acceptance, but some reviews question ‘premium’ claims



Parent Segments

New/Expecting Parents

Value Seekers

Urban Quality Buyers

Tier-2/3 Families

Price-Quality Positioning

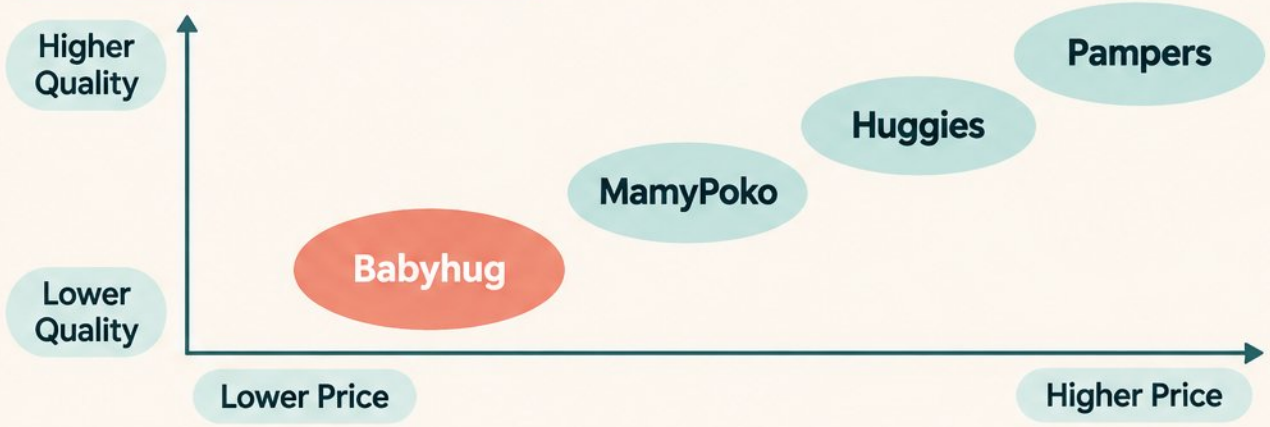

Category Variation

Fashion carries design cues

Diapers fight on price and absorbency

Price Ladder → Good → Better → Best

Product and Pricing Architecture

- Platform-wide: 1.9M+ SKUs; Babyhug covers newborn to age six
- Good-better-best ladders, 33–51% off MRP, Club pricing, per-diaper framing
- Diapers: 254 Babyhug SKUs, Rs. 8–3,610; bestsellers at 385k–427k ratings
- Diapers ~15% of GMV with sharpest price war, other 85% performs strongly
- Tradeoffs: cost vs. quality perception; promo intensity vs. price integrity; claims vs. delivery

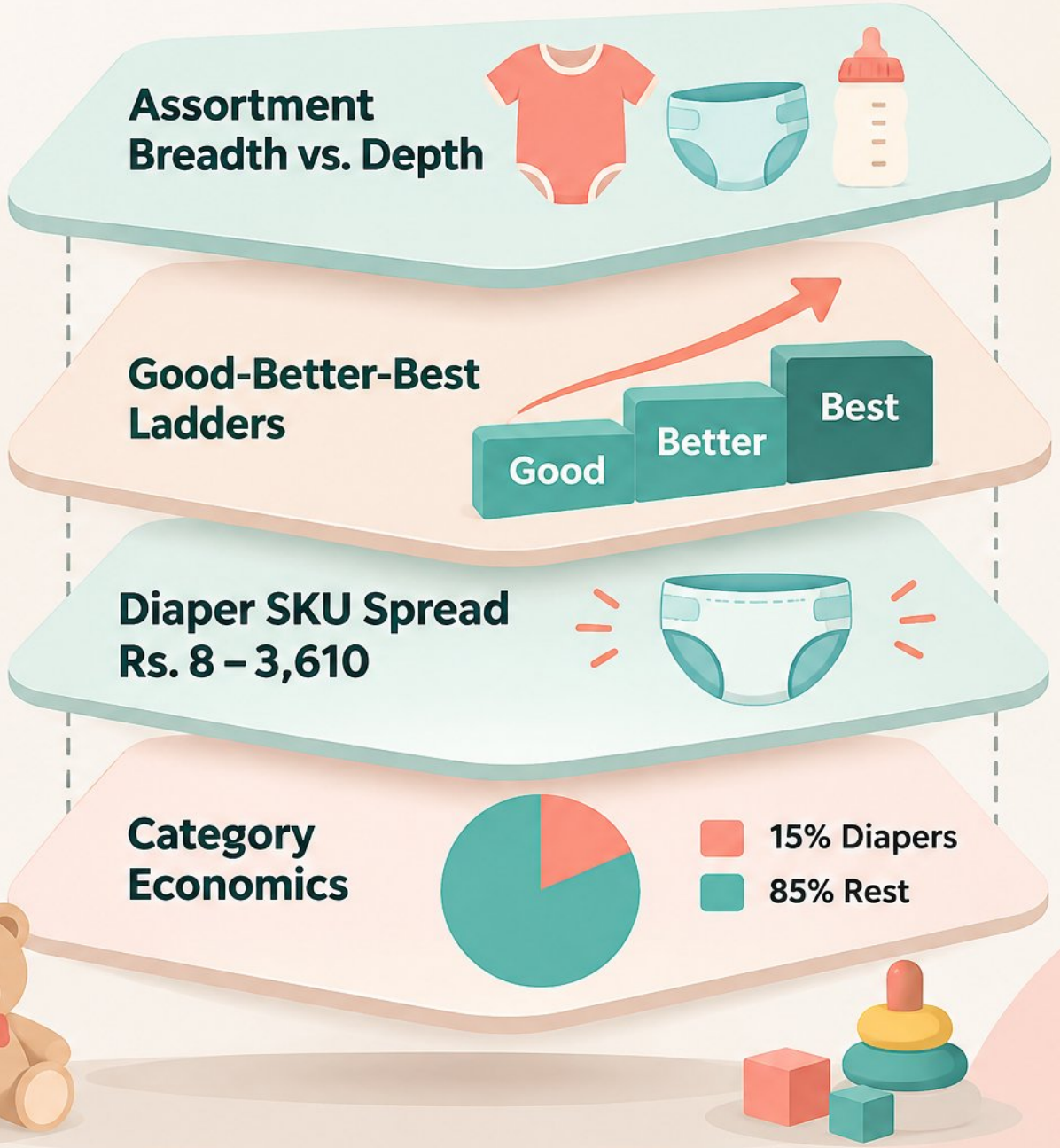

Channel and Distribution Choices

- Omnichannel design: Firstcry app and web, Firstcry and Babyhug stores, franchise formats
- Standalone Babyhug stores folded into Firstcry one-stop format for sales per square foot and basket size
- Firstcry Qwik asset-light quick commerce scaled from 4 to 13 cities; target half of shipments
- 38% of GMV in top 20 cities comes from customers buying online and offline
- Exclusivity choice: Babyhug not available on other marketplaces — protects differentiation, limits reach
- Tradeoff: platform dependence and exclusivity versus independent distribution and reach

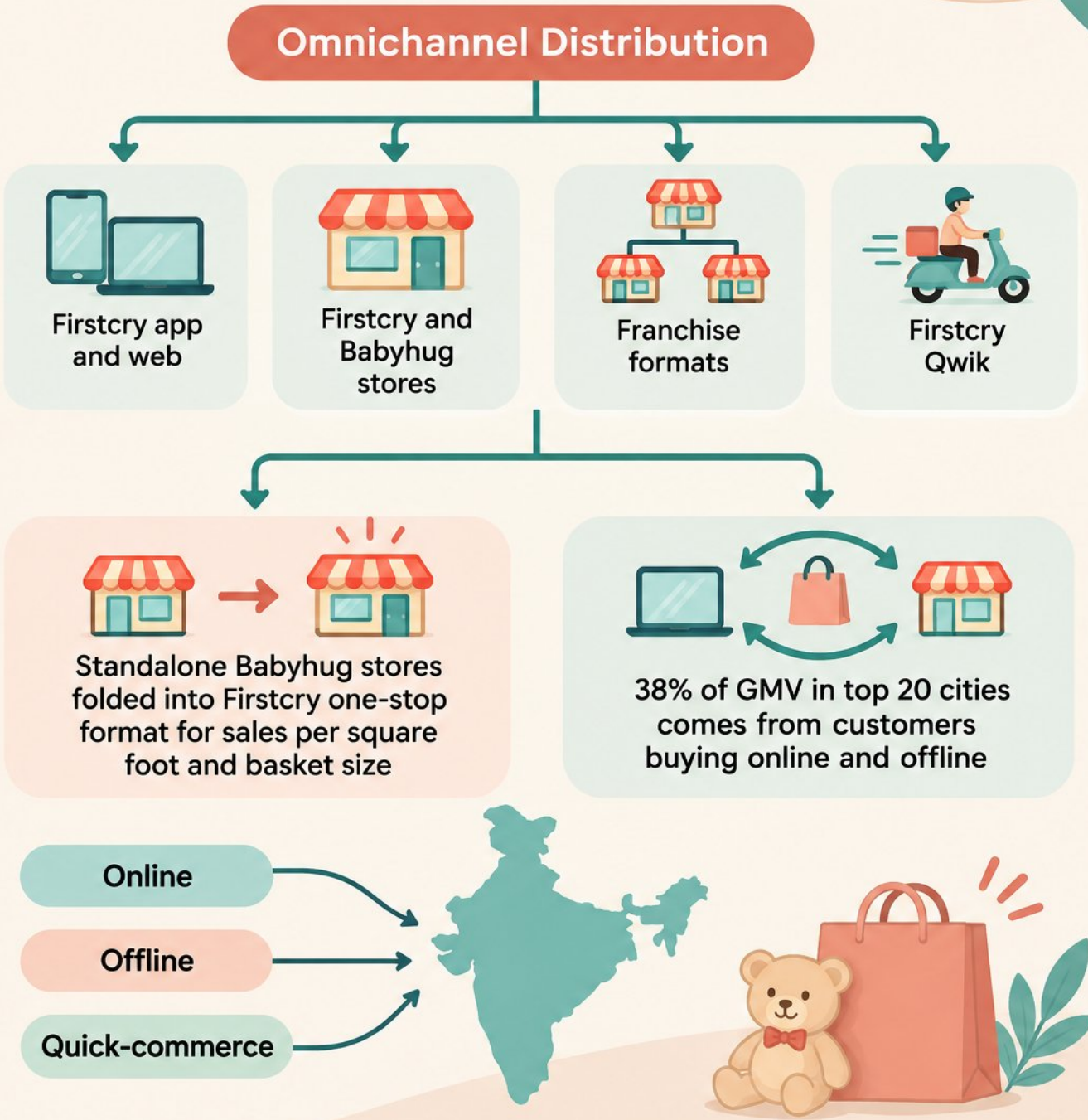

Communication, Promotion, and Trust Building

- App personalization by child age, gender, region, season
- FirstCry Parenting: commerce plus community for acquisition and retention
- Hospital gift boxes: 13,000+ clinics, ~2.5M boxes yearly, ~10% of births
- In-house influencer engine: #LittleSwimmersClub25, #FussyIsFantastic
- Tradeoff: promo-code performance versus long-term brand equity







Key Tradeoffs and Reputation Risks in the Babyhug Model

- Home brands exceed 58% of GMV, yet brand partners grew to ~8,000
- Zero defect tolerance in baby care vs. price-led positioning
- Documented complaints: diaper leakage, rashes, tricycle and stroller defects
- Breadth across diapers, gear, furniture and toys multiplies inspection complexity
- A Babyhug failure erodes Firstcry platform trust — and vice versa
- Governance question: what quality gate and recall process precede new categories?

Reputation Risk Matrix for Babyhug and Firstcry

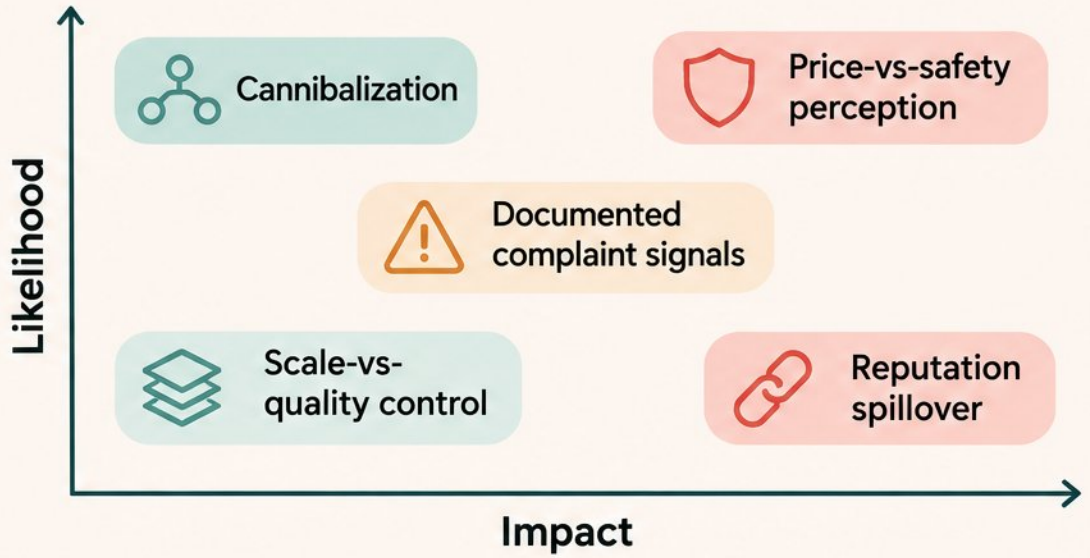

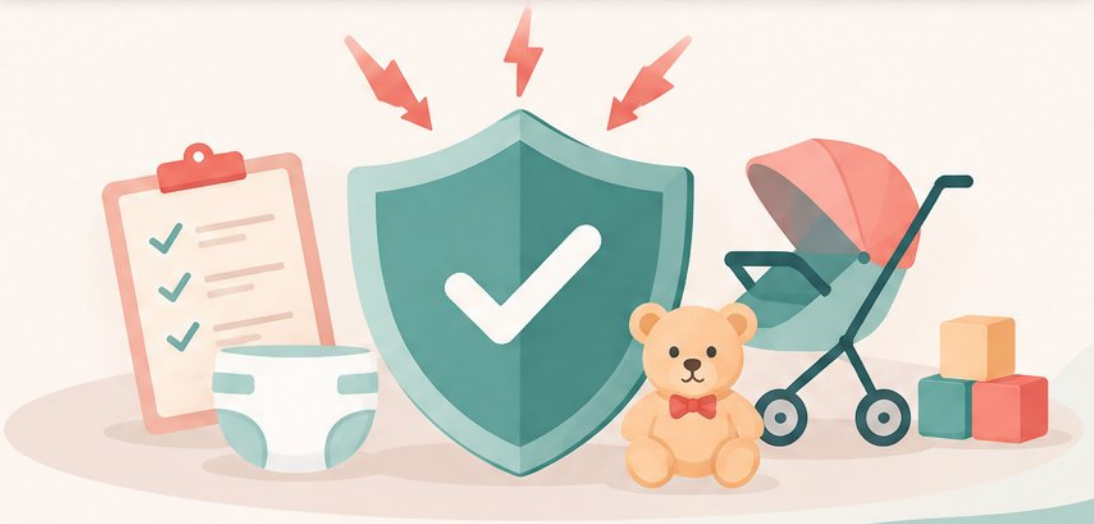

Performance Signals and Competitive Response

Home-brand share of GMV

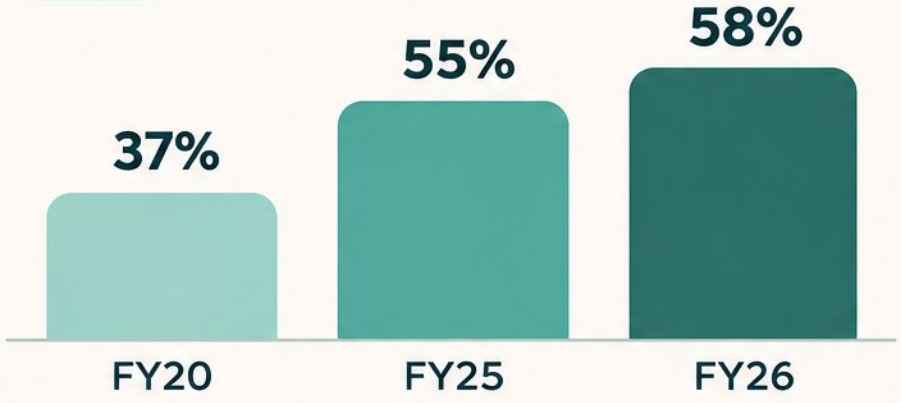

Growth ran ~1.5x India multi-channel GMV

- Watch: home-brand GMV share, repeat rates, gross margin, complaints

- FY26 India multi-channel adjusted EBITDA margin: 8.8%, high-teens targeted

- Diaper price war and input costs squeezed FY27 margins

- Separate category-mix effects from brand strength

Beyond Babyhug: Premiumization and Portfolio Extension

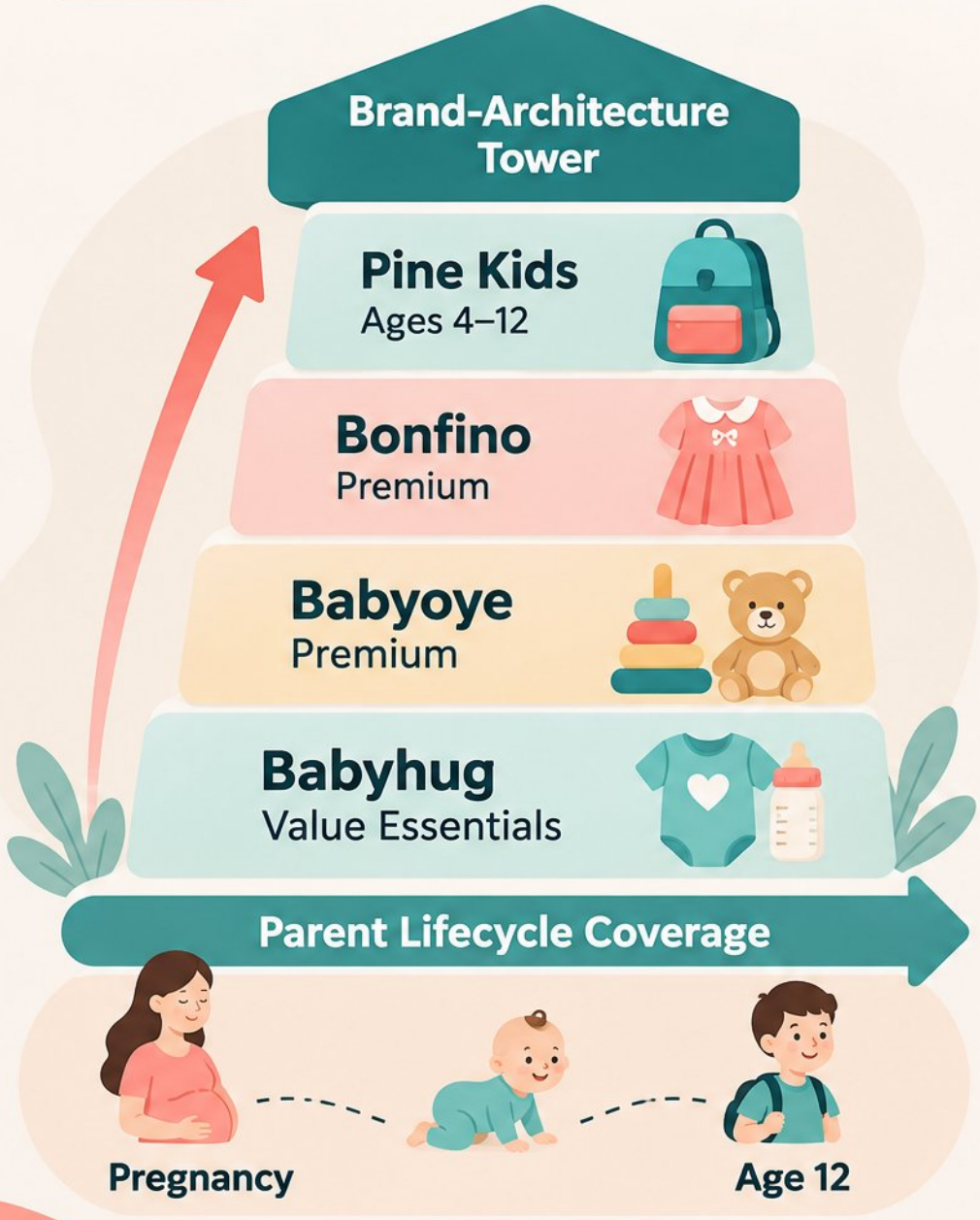

Bonfino: as families trade up, own brands move into premium fashion, gear, toys, school supplies

Ladder: Babyhug anchors value; Babyoye and Bonfino absorb premium; Pine Kids covers ages 4–12

Lifecycle: owning pregnancy to age 12 raises lifetime value, blunts single-category D2C attackers

Tradeoff: moving upmarket protects margin but can dilute Babyhug's value positioning

Debate: when should a retailer create a new brand versus extend an existing one?

Workshop: Diagnosing Goals, Choices, and Tradeoffs

Exercise 1

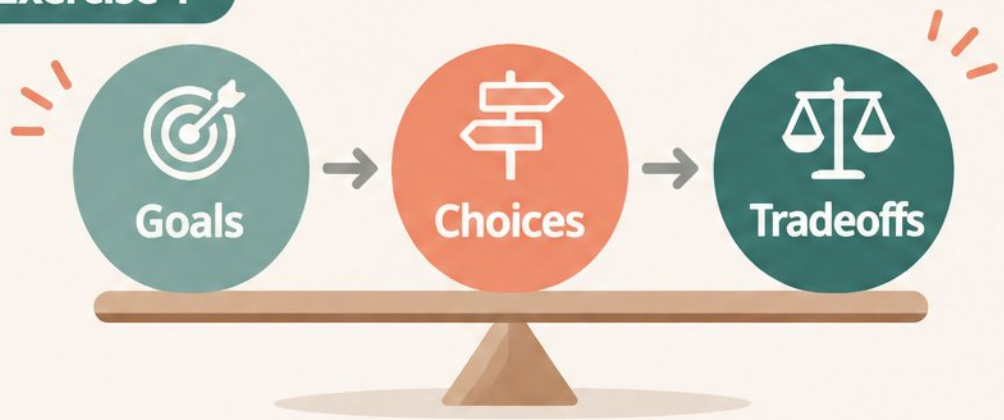

Exercise 2

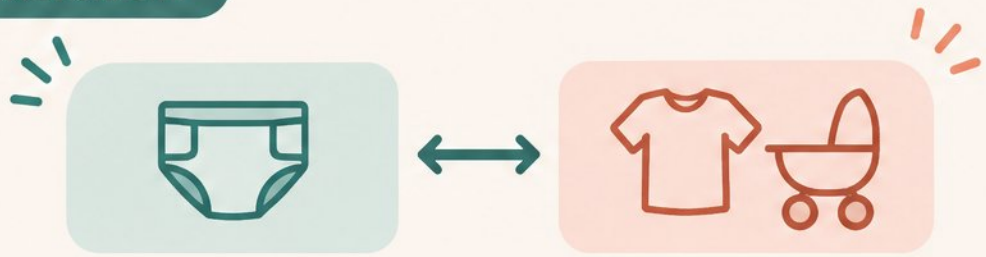

Exercise 3



Exercise 1: map Babyhug's goals, choices, tradeoffs on one-page canvas

Exercise 2: debate diaper price leadership versus premiumizing fashion and gear

Exercise 3: design quality-and-service gate before new category launch

Transfer: apply the canvas to your own retail brand

Assess: on evidence use, goal hierarchy clarity, explicit tradeoff reasoning, feasibility

Takeaways and Decision Checklist for Brand Strategists

- Home brands are strategic assets, not discount tactics: differentiation, retention, margin together

- Every own-brand gain carries a tradeoff: exclusivity vs. reach, breadth vs. quality control

- In baby care, trust is scarce: failures are brand-level, not SKU-level

- Watch home-brand share, repeat rates, penetration, gross margin, complaint trends

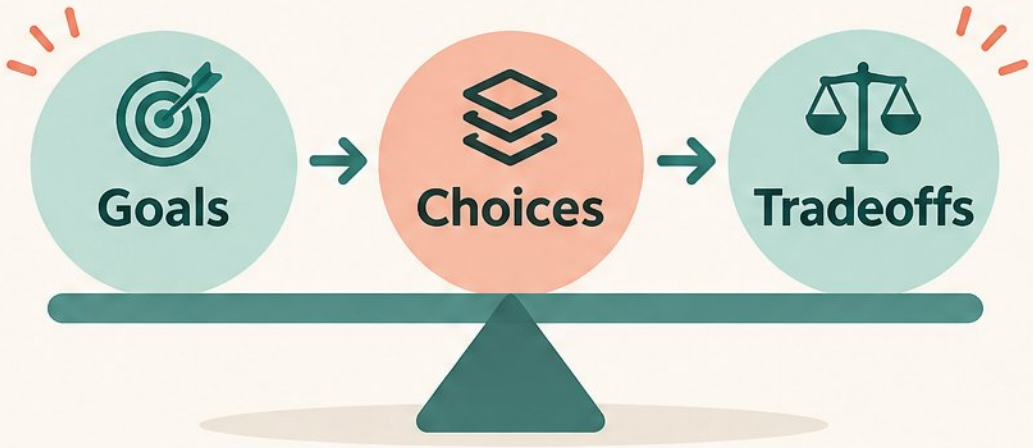

Checklist

- [x] Set goal hierarchy
- [x] Architect deliberately
- [x] Gate quality
- [x] State tradeoff

Close: retail brand strategy is choosing what not to optimize

PersonWise.

PersonWise • AI digital-human course platform



Scan the code or click anywhere to watch this course live, with voice Q&A

personwise.ai/t/01df26c8/public